La Campana

Digitized by the Internet Archive
in 2010 with funding from
Lyrasis Members and Sloan Foundation

http://www.archive.org/details/lacampana1951newj

Printer's ink alone cannot recall our past; it returns to us only through our minds. This yearbook can be no more than a framework; a framework around which we humbly hope your memory may rebuild one day of your life at Montclair.

LA CAMP

Publis

STUDENT GOVERNM

State Teach

Montclair.

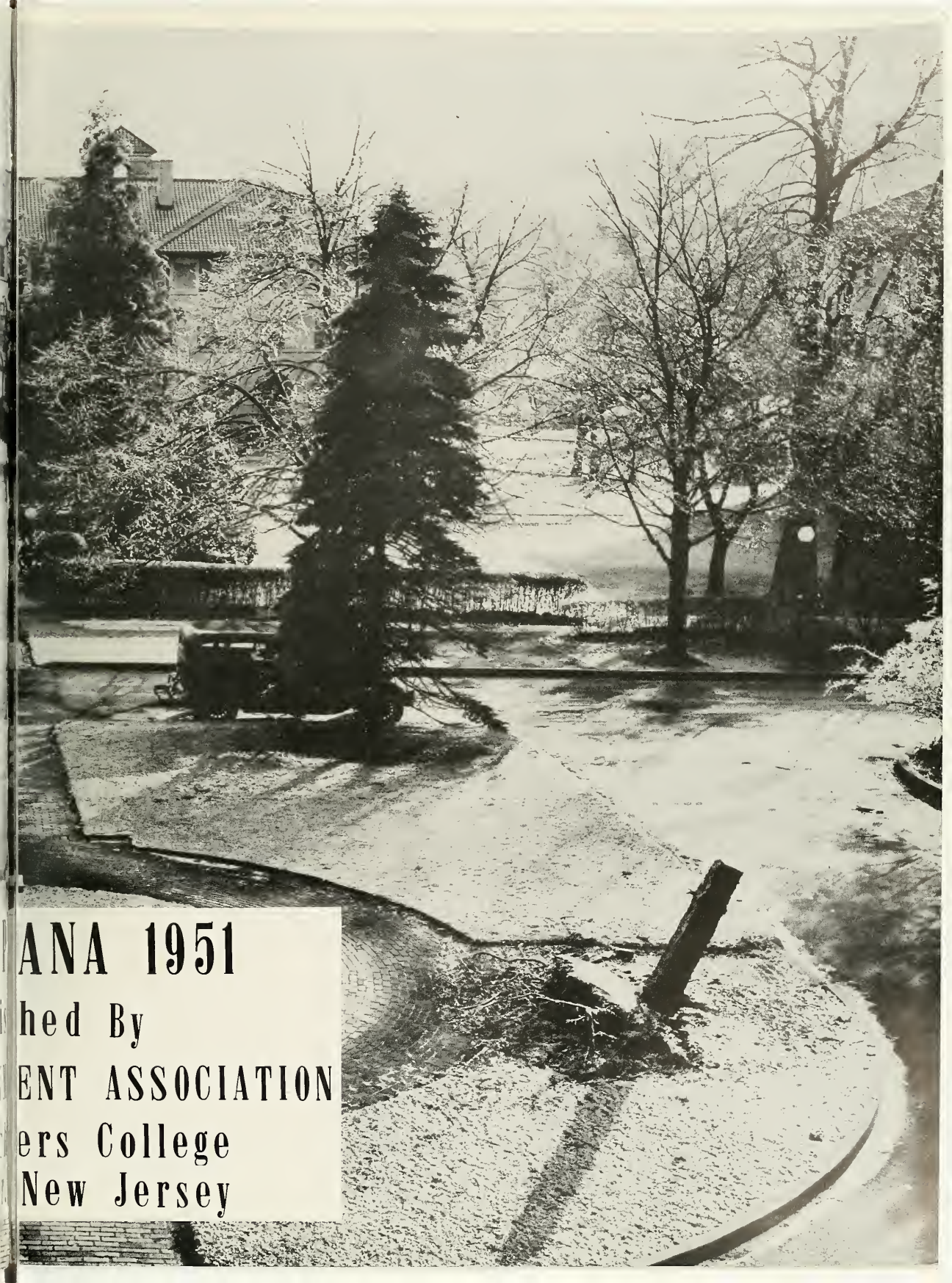

ANA 1951

hed By

ENT ASSOCIATION

ers College

New Jersey

BEFORE 8.30

Alarm clocks ringing, showers and shaving, into some clothes. Hurry, hurry, those 8:30 classes won't wait.

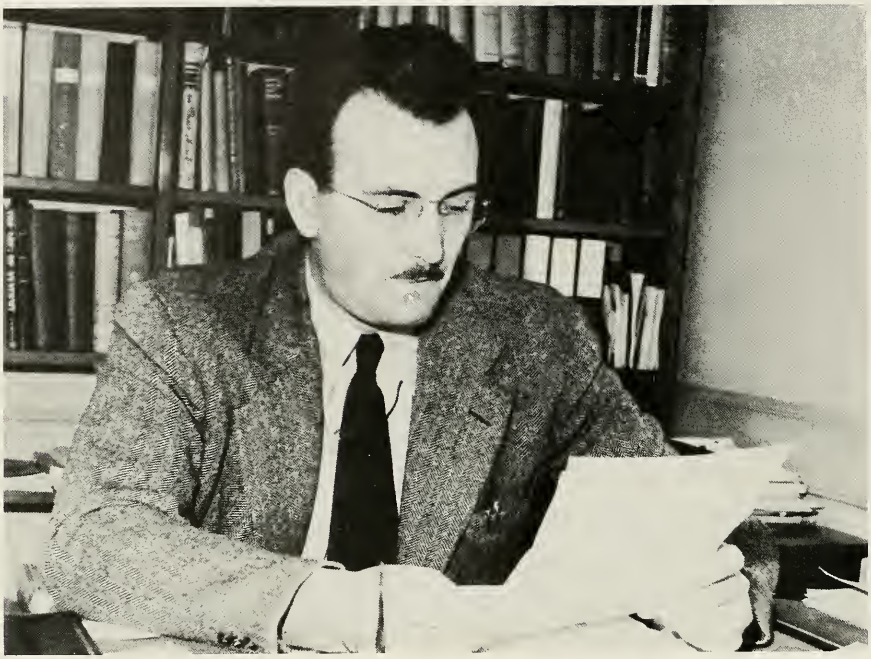

E. DeALTON PARTRIDGE, Ph.D.
Dean of Instruction

ADMINISTRATION

BERNARD SIEGEL, B.S.
Business Manager

ARTHUR M. SEYBOLD, A.M.
Director of College High School

EARL C. DAVIS, M.S.
Director of Personnel and Guidance

ELIZABETH S. FAVOR, A.M.
Assistant in Graduate Personnel

CLAUDE E. JACKSON, A.M.
Director of Admissions

MARGARET A. SHERWIN, A.M.
Dean of Women

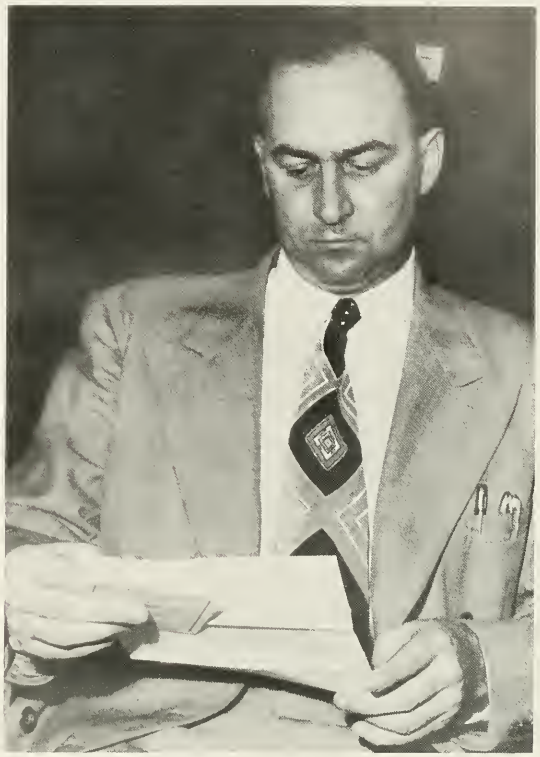

HENRY E. SCHMIDT, A.M.
Dean of Men

MORRIS SEIBERT, A.B.
Acting Registrar and
Veteran's Counselor

WE, THE CLASS OF 1951, DEDICATE

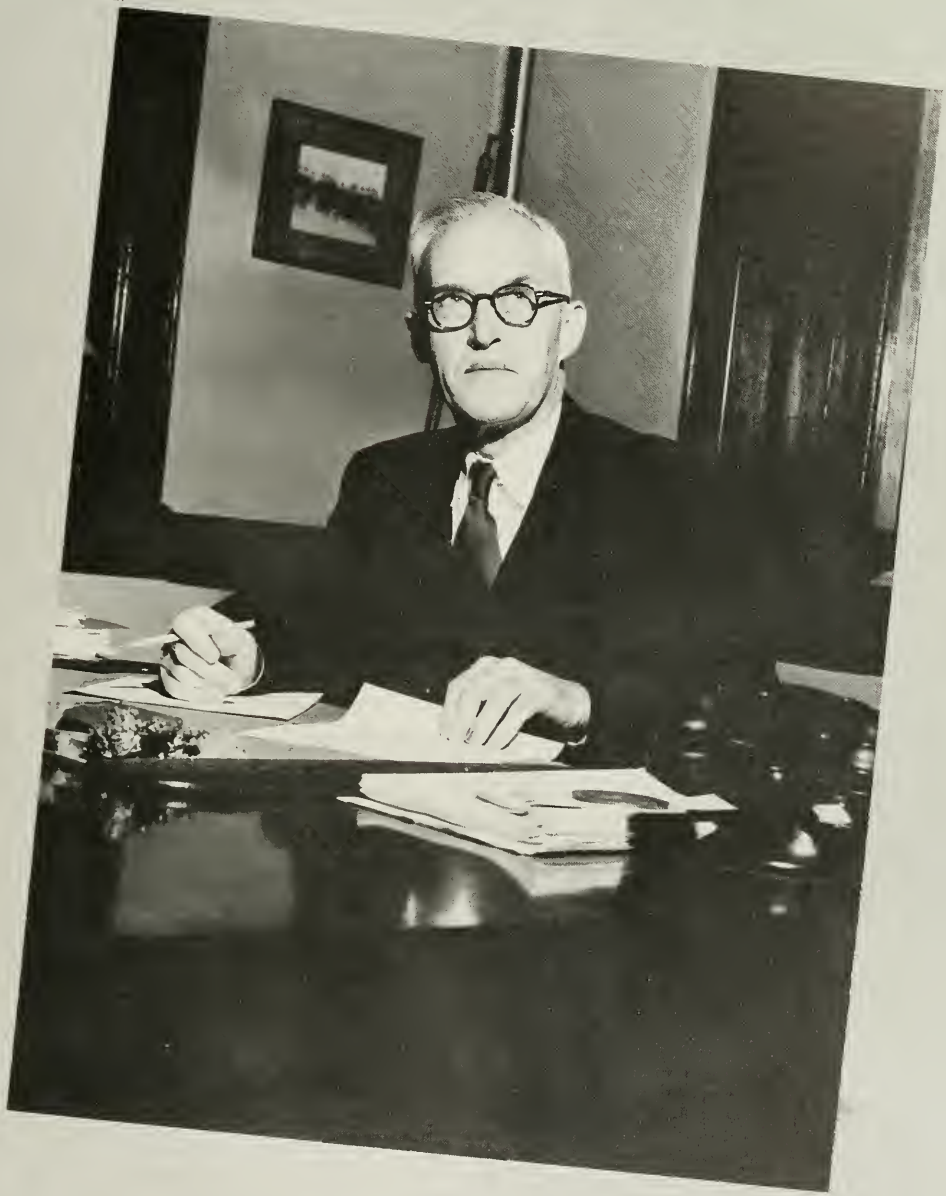

THIS YEARBOOK TO

President Harry A. Sprague

HORACE JONES SHEPPARD, A.M.
Acting Head of Business Education Department and
Assistant Professor of Business Education

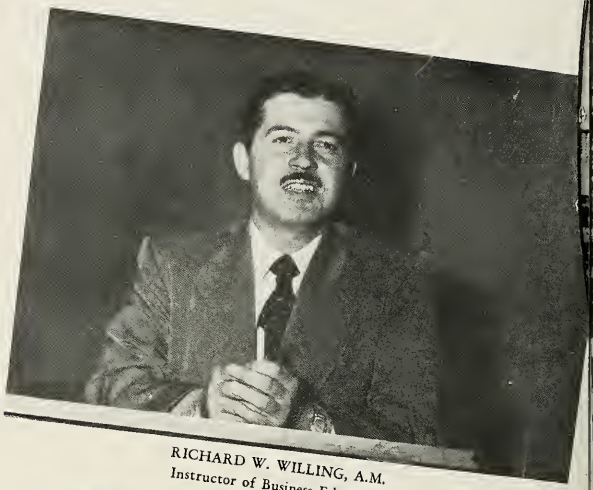

RICHARD W. WILLING, A.M.
Instructor of Business Education

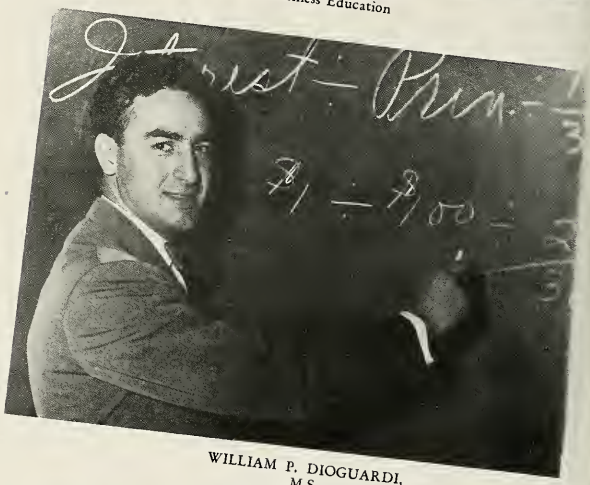

WILLIAM P. DIOGUARDI,
M.S.
Instructor of Physical Education
and Business Education

BUSINESS EDUCATION FACULTY

PAUL E. FROEHLICH, A.M.
Assistant Professor of
Business Education

ULRICH J. NEUNER, A.M.
Instructor of Business Education

ELIZABETH T. VanDERVEER, A.M.
Instructor of Business Education

JUNIORS

FIRST ROW: Price, DePay, Holcombe, Freeman, Farrante, Kinn, Lehmkuhl, Alessi; SECOND ROW: Leeming, Elphick, Warmington, Scerbak, Fedor, Oswald, Pelosi, Oliger, Edwards; THIRD ROW: Saner, Casale, Zucher, Walder, Sheft, Nicholas, Cooke, Gordon, McGatha.

BUSINESS EDUCATION MAJORS

SOPHOMORES

FIRST ROW: Masterson, McIlvrid, Phillips, Wolfman, Goione; SECOND ROW: Holley, Demarest, Durkee, Freda, Kluth, McLoughlin; THIRD ROW: Pepper, Pipczynski, Springstead, Thompson, Rodolfy, DiNola, Colasant.

FRESHMEN

FIRST ROW: Connor, Cuozi, Brigman, Del Guercio, Ginsburg; SECOND ROW: Favilla, Feuss, Gouchard, Brown, Downey, Butwin; THIRD ROW: Finver, Hatch, Daries, Baldachino, Buczhowski, Quelmalz, Enderlein.

JOHN DANIEL ADAMS

Minor: Social Studies

"Dan" . . . the little giant . . . proud father of two . . . son and Christina . . . Sears, Roebuck and Adams . . . "Looks like I'll have to pull you through again, Dick" . . . last rites for his '36 Chevy.

Forum 1,2; *Intramural Sports* 1, 2,3,4; *Pi Omega Pi* 2,3,4; *Pres.* 4.

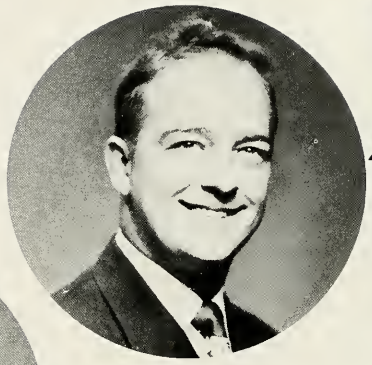

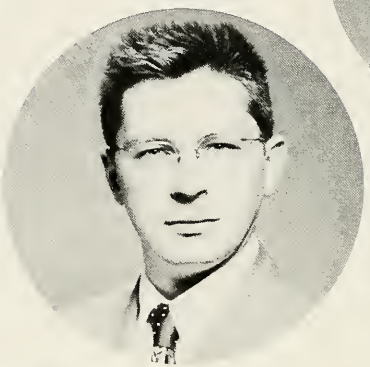

GEORGE ARAVICH

Minor: Mathematics

Quiet . . . unassuming . . . all round guy . . . "How'd you make out in the Accounting test?" . . . Math and Accounting, what a combination . . . dry sense of humor . . . "Here, do it this way." . . . Florida bound.

Pi Omega Pi 2,3,4.

GEORGE J. BERGER

Minor: Social Studies

Sharp clothes and good looks . . . Agora's married brother . . . fire extinguisher athlete . . . proxy son of Notre Dame . . . humorous disposition . . . lower center fixture . . . "Kicked out? What for?" . . . Joan's helper . . . "When Chuck and I were in the dorm!" . . . basketball pools and stories galore.

Agora 3,4; *Epsilon Mu Epsilon* 1, 2,3,4; *Forum* 3,4; *Intramural Basketball* 1,2,3,4; *Intramural Softball* 1,2,3,4; *Liaison Committee* 3, 4; *Men's Dormitory Council* 3; *Montclarion* 3,4; *Pi Omega Pi* 2,3,4.

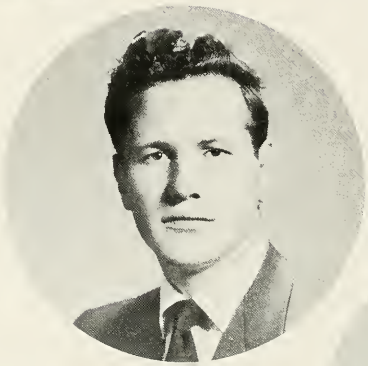

FRANK BRUNETTO

Minor: English

Better known as BB eyes or Lou's brother . . . an accountant . . . the half smile and cynical quips . . . very happily married . . . in Lower Center Hall every hour on the hour . . . a man with a definite philosophy . . . "That drained out look" . . . "It seems to me."

Epsilon Mu Epsilon 3,4; *Tribe* 3, 4; *Football* 1.

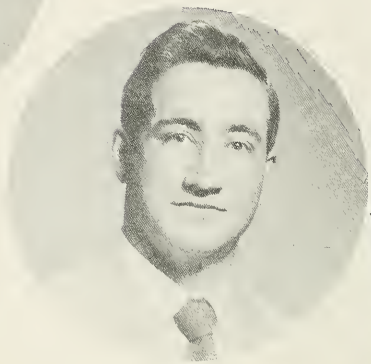

ROBERT BUCKLEY

Minor: Physical Education

"Buck" . . . Pat (and that house in College Heights??) . . . co-captain on the baseball diamond . . . that memorable day in Queens! . . . "Think you'll ever amount to anything?" . . . ever present pencil in the ear . . . "Yo" . . . "Check your oil and water?"

Baseball 1,2,3,4; *Co-captain* 4; *Pi Omega Pi* 2,3,4; *Tribe* 3,4.

ANNETTE COHAN

Minor: Social Studies

Delightful dimples . . . bandbox appearance . . . a knack for remembering birthdays and important occasions . . . detailed stories . . . "Gotta call my sister" . . . Business Education for life with an accountant . . . sincere friend.

Epsilon Mu Epsilon, Pres.; Future Teachers of America 2; *IRG* 2; *Kappa Delta Pi* 4; *Montclarion* 1; *Sigma Delta Pi* 2,3,4, *Pres.* 3.

EDWARD COOPER

Minor: Physical Education

"Coop" . . . one of the accounting majors . . . member of "Lower Center Hall Society for Free Periods" . . . that slick car . . . accounting homeward his nemesis . . . I'll be in the library with Ava and Ken.

ALBERT HARRY DECKENBACK

Minor: Mathematics

"Deck" . . . quiet, but he's learning . . . loves that business math . . . makes his fortune after school . . . always studying . . . veteran of the slow boat from Orange . . . Vera . . . wait 'til July

Football 1; *Pi Omega Pi* 2,3.

JOSEPH NORMAN DELANEY

Minor: Physical Education

"Joe" . . . typical Irish look . . . raised eyebrow . . . a weakness for Math majors . . . lives on coffee . . . and cake . . . "Two Loves Have I" . . . South Amboy has a magnetic attraction . . . "C'mon Viv, I'll buy you a cup of coffee."

Football 1,2,3,4; *Tribe* 3,4.

JULIA DE STEPHANIS

Minor: Social Studies

Julia . . . shy and quiet . . . always busy as a bee . . . bulletin board and stencil expert . . . "I have so much to do, how will I ever get it done?" . . . Pi Omega Pi notetaker . . . Burt's best dress salesgirl . . . opera fiend . . . always seen with Alice.

Commuters' Club 1,2; *Epsilon Mu Epsilon* 1,2,3,4; *Liaison Committee* 3; *Pi Omega Pi, Recording Secretary* 3; *Players* 2,3,4; *Sigma Delta Pi; WAA* 1,2,3,4.

CLARE DURST

Minor: Mathematics

Calm, cool and collected . . . sees the bright side . . . Bridge addict . . . "Do we have a fourth?" . . . endless match supply . . .memorable days at Stokes . . . yellow courduroy jacket . . . "Gotta go home to tutor" . . . maidenly blush.

Epsilon Mu Epsilon 2,3,4; *La Campana* 3,4; *Montclarion* 1,2,3; *Pi Omega Pi* 3,4; *Players* 1,2,3; *Sigma Delta Pi* 2,3,4.

WILSON EAVES

Minor: Social Studies

"Will" . . . "I'll get a date for that party" . . . quiet . . . amiable . . . always looking for his brother . . . "I had to get my hair cut this way" . . . those beautiful striped shirts . . . one of the center hallers . . . "Let me know if the coach is coming."

Epsilon Mu Epsilon 1,2; *Football Assistant Manager* 1; *Assistant Trainer* 2,3,4.

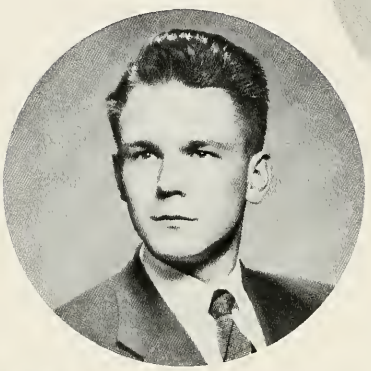

JOSEPH CHARLES FEIGEL

Minor: Physical Education

Big hearted Joe . . . Lil fills his lull . . . Cartaret tub thumber . . . "Got anything to eat, hey?" . . . super shoe salesman . . . "celebrated jumping frog of Robert Hall" . . . left some elbow at Glassboro in the gridiron wars . . . philosophic about "dem bums" . . . a guy we'll remember.

Epsilon Mu Epsilon 1,2,3,4; *Football* 1,2,3; *Forum* 1,2,3,4; *Senate* 3,4; *Track* 1,2,3,4; *Tribe* 2,3,4.

GEORGE FERRITO

Minor: Physical Education

"Jose" . . . demon on the diamond . . . Mr. Shortstop . . . Cuban League; Louis Pasquale . . . "Man" . . . MSTC's Eddie Stanky . . . second love . . . football . . . a little guy with a big heart.

Baseball 2,3,4; *Football* 3,4; *Tribe* 2,3,4.

LOIS RITA FINNAN

Minor: Social Studies

"Fin" . . . a laugh a minute . . . fabulous wardrobe . . . everybody's friend . . . "That's the truth, Baby Ruth!" . . . blue Buick convertible . . . eight hours a day in Lower Center . . . rebel from New Orleans . . . "Let's go live" . . . Roberto and Jasmine . . . Phi Gam . . . "Come awn!"

Cheerleaders 1,2,3,4, *Captain* 4; *Commuters Club* 1; *Epsilon Mu Epsilon* 2,3,4; *Future Teachers of America* 3,4; *La Campana* 4; *Modern Dance Club* 2; *SGA Liaison Committee* 3,4; *WAA* 1,2.

JAMES E. GORDON

Minor: Speech

"Jamie" . . . and Babs . . . man of distinction . . . easy going . . . ace accountant . . . "I have my own theories on the subject" . . . water fights with George . . . specialist in Amphitheaterology . . . dynamite on the basketball court . . . Wally's alarm clock.

Epsilon Mu Epsilon 2,3,4; *Men's Dorm Council* 4; *Players* 3,4; *Senate* 2,3,4, *Treas.* 3,4; *Sigma Alpha Eta* 3,4; *Zeta Phi* 2,3,4.

DONALD GREGG

Minor: Social Studies

"Don" . . . that dark wavy hair! . . . class money man . . . photostating . . . Gold Dust Twins: Bob and Don . . . loyal to Bloomfield . . . Ann . . . new Chevy . . . "Another day, another A."

Class Treas. 3,4; *Commuters Club* 1,2,3; *Epsilon Mu Epsilon* 1,2,3,4; *Forum* 4; *Intramural Basketball* 3, 4; *Phi Lambda Pi; Who's Who* 4; *Wrestling* 2.

KENNETH HAMMER

"Ken" . . . the little woman . . . accounting major . . . "Who's got my homework?" . . . be-bop . . . big brother attitude . . . confidante . . . "We have what we call . . .!" . . . anything for a joke.

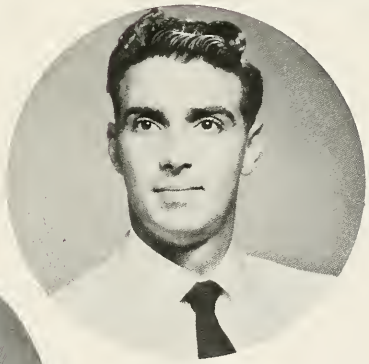

PHILIP HESS

Minor: Mathematics

"Flip" . . . likeable and friendly . . . sharp clothes accompanying dark good looks . . . one of Louvis's best customers . . . "Alice'll be mad" . . . quiz kid in math . . . careful driver of new cars . . . swimming . . . "Let's go for coffee."

JOAN HOOK

Minor: Physical Education

"Joannie" . . . glamazon of Phys. Ed. Minors . . . picnics in the Wyckoff wilderness . . . veteran of the "76" line . . . naps in the co-ed lounge . . . "Gee, what do they think we are," . . . indispensable at Meyer Brothers . . . canasta and pinochle . . . following in Lila's footsteps.

Quarterly 3,4.

MARGARET JUDGE

Minor: English

"Marge" . . . classic profile . . . peaches and cream complexion . . . "I'll be up in the visual aids department" . . . 11:00 lunch . . . headquarters in the Rec Room . . . conscientious . . . "Where is everybody?"

Epsilon Mu Epsilon 1,2,3,4; *Secretary* 3, *Treasurer* 4; *Future Teachers of America* 2,3; *IRG* 1, 2; *Sigma Delta Pi* 2,3,4, *Vice-President* 4.

JOSEPH THOMAS KIENZLE

Minor: Physical Education

"Joe" . . . looks like Alan Ladd . . . lower center fixture . . . "Who's buying?" . . . full of fun . . . coach, track and baseball . . . "Let's have a party!"

Baseball 1,2,3; *Commuters Club* 1,2,3; *Epsilon Mu Epsilon* 1,2,3; *Track* 1,2; *Tribe* 1,2,3.

HILDA KOKOSHKIN

Minor: English

Choreography field . . . MSTC's Martha Grahame . . . free hours divided between accounting and dance practice . . . "Does your balance sheet balance" . . . many extracurricular activities . . . Vogueish clothes . . . energy and vivacity, unlimited . . . "Got any theatre tickets?"

Commuters Club 1,2; *English Club* 3,4; *Epsilon Mu Epsilon* 1,2,3,4; *Modern Dance* 1,2,3,4, *Treasurer* 3; *Montclarion Typing Editor* 2; *Pi Omega Pi* 3,4, *Corresponding Secretary* 4; *Sigma Delta Pi* 3,4; *World Federalists* 4.

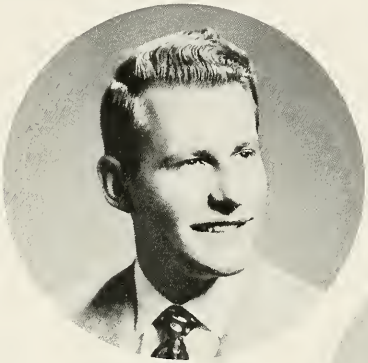

ROBERT A. LACHENAUER

Minor: Social Studies

"Bob" . . . capable class president . . . combination of humor and common sense . . . "Personal service, our motto" . . . A short stop at Upsala . . . Pat and Emma's right hand man . . . piggy bank fever . . . Phi Lambda Pi.

Class President 3,4; *Commuters Club* 1,2; *Epsilon Mu Epsilon* 1, 2,3,4; *Forum* 4; *Phi Lambda Pi* 2,3,4, *Secretary* 3; *SGA* 3; *Who's Who* 4.

MARIO LAMBROSCHINO

Minor: English

Rider transfer . . . Yankee fan . . . bowling, television and the Marnho . . . seen with Anne and Dick . . . "Anybody going down to Newark?" . . . week end in Cleveland . . . commuter's dream, 60 express to Newark . . . MSTC forever.

Transfer: Rider College.

ROBERT LAZAR

Minor: Physical Education

"Bob" . . . recently joined the ranks of the married . . . usually measuring noses in lower center . . . member of Verona's City Hall Council . . . watchfob guard . . . "Taxi, mister?" . . . always rooting for MSTC.

ROBERT C. LUMMER

Minor: Physical Education

"Bob" . . . tall, good looking blonde . . . fast moving quarterback . . . frequent visitor at Chapin . . . "At ease, men!" . . . lower center citizen . . . never troubled . . . "Buckley, shall we go to class?"

Football 1,2,3,4, *Co-captain* 4; *Tribe* 2,3,4, *Secretary* 3,4.

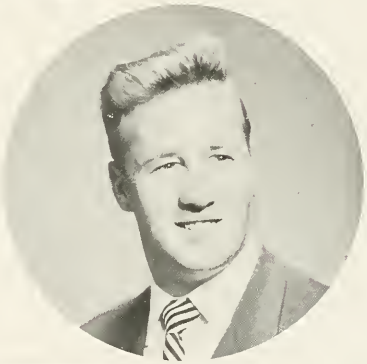

HENRY CONRAD LUTHIN

Minor: Physical Education

"Henny" . . . one of those twins . . . veteran Agorian . . . "Do you fellows ever study?" . . . most always seen with Ellen . . . lost brother influence . . . soda drinker . . . settled down guy.

Agora 1,2,3,4, *Vice-President* 3; *Class President* 1; *Football* 3; *Forum* 2,3,4; *Intramural Softball* 1, 2,3; *Intramural Basketball* 1,2,3; *Men's Dorm Council* 3.

PHILLIP LOUIS MOSCA

Minor: English

"Phil" . . . polite, quiet and always a gentleman . . . the Yankees and Joe D. . . Notre Dame . . . reindeer sweaters . . . enjoys the company of Music majors . . . singing his favorite pastime.

Transfer: Farleigh Dickinson; Epsilon *Mu Epsilon.*

FRANCIS PATRICK MURPHY

Minor: Physical Education

"Murph" . . . sincerity plus . . . teriffic with those ten pins . . . "I'm resigning" . . . gives everybody trophies . . . Tribe's busiest . . . perfectionist at pinochle . . . baseball ability . . . "I need a few men to sell soda Saturday!"

Baseball 1,2,3; *Tribe* 1,2,3,4, *Secretary* 1,2, *President* 3,4.

ALAN NORBERG

Minor: Geography

"Al" . . . long distance commuter with an old vintage Ford . . . quiet . . . three semesters of summer school . . . "Mr. Meuner is an ideal teacher" . . . never in a hurry . . . relaxing in the library . . . "I like the finer things in life."

Senate 2,3,4.

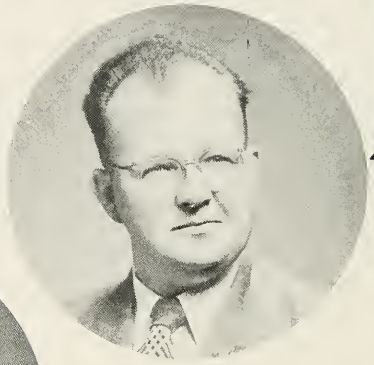

EDWARD THOMAS NUGENT

Minor: Speech

Ed . . . An avid Agorian . . . June . . . both Ed and his posters are found in lower center . . . good looking sport clothes . . . red Packard convertible . . . eyes like an Irishman, hair like a Norwegian . . . "Time out."

Agora 3,4, *Secretary* 3,4; *Dorm Council* 4; *Epsilon Mu Epsilon* 1, 2,3,4; *La Campana* 2; *Tribe* 3,4.

ALBERT PESCINSKI

Minor: English

"Al" . . . business like . . . always an "A" in accounting . . . must carry a brief case . . . "Oh, those Neuner tests!" . . . C.P.A. . . . long distance commuter.

Pi Omega Pi 3,4; *Epsilon Mu Epsilon* 4.

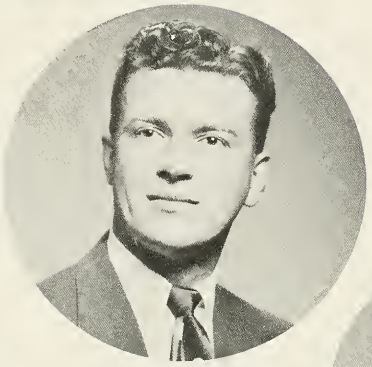

ROBERT R. PLOSICA

Minor: Physical Education

"Bob" . . . good looking Agorian . . . impeccable dresser . . . those jaunts to Clifton . . . "Just a minute" . . . radio mysteries and hillbilly music . . . nineteen years is this baseball age . . . football scout . . . "Who's going down for coffee?" . . . an all round guy.

Agora 3,4; *Vice-Pres.* 3; *Baseball* 1, 2,3,4, *Co-captain* 4; *Tribe* 2,3,4.

RICHARD RIZZO

Minor: Social Studies

"Rich" . . . congenial . . . knitted argyles . . . "60" diverts him from 8:30 classes . . . gym in senior year . . . "Now in Verona we . . ." library rendezvous with Ann and Mario . . . Biology his nemesis . . . "Who has my practice set?"

Commuters Club 1,2; *Epsilon Mu Epsilon* 1,2,3,4; *Montclarion* 1; *Pi Omega Pi* 2,3,4, *Treasurer* 3,4.

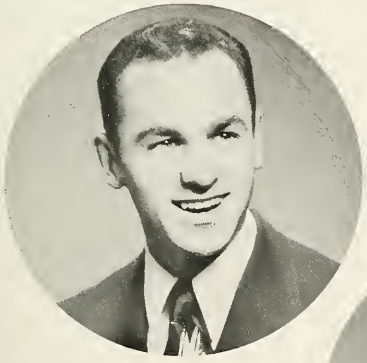

SYD SALT

Minor: Social Studies

That friendly "Hi" . . . good time in Florida with Sandy . . . 60 yard dash . . . "Let's have a cup of coffee" . . . likes them young . . . leader of Phi Lambda Pi . . . Red Cross swimming instructor.

Class Pres. 1; *Cross Country* 1, *Mgr.* 3,4; *IRC* 1; *La Campana* 3, 4; *Men's Athletic Commission* 1,2, 3,4; *Montclarion* 1,2, *Sports Editor* 2; *NSA* 1; *Phi Lambda Pi* 1,2,3, 4, *Pres.* 3,4; *SGA Liaison Committee* 3,4; *Student Government Board of Trustees* 2; *Who's Who* 4.

RICHARD SCOWCROFT

Minor: Social Studies

"Dick" . . . deep voice . . . working man . . . high class waiter and fireman . . . big yellow convertible . . . ."Badminton is the most difficult sport there is." . . . stalwart friend.

Epsilon Mu Epsilon 1; *Forum* 1, 2; *Pi Omega Pi* 1,2,3.

CHARLES M. SZPAK

Minor: Physical Education

"Charlie" . . . head and shoulders above the crowd . . . one of the big men on campus . . . "I was over to my girl's house, you know Dot! She taught me this step" . . . always a helping hand, always a smile . . . Modern Dance will miss him.

Baseball 2; *Football* 2,3,4; *Modern Dance* 2,3,4; *Pi Omega Pi* 2,3; *Tennis* 3; *Tribe* 3,4.

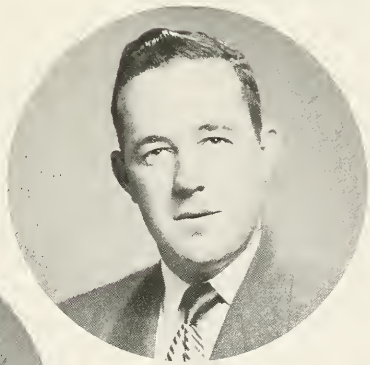

MARTIN ALBERT VALLASTER

Minor: Mathematics

"Marty" . . . players first, accounting second . . . women never enter his mind . . . "Hey, remember in the army how" . . . Ted Brown . . . Froehlich, Neuner, Van Derveer and Willing in one semester . . . "let's go to the Diner."

Forum 2,3,4; *Montclarion* 3,4; *Players* 2,3,4; *Senate* 3,4; *Sigma Phi Mu* 1,2,3,4, *Vice-Pres.* 3.

JACK WADDON

Minor: Physical Education

"Pat" . . . culinary artist . . . turning into a golf pro . . . a back board artist of long standing . . . philosophy and Dr. Young . . . lives to eat.

Basketball 1,2,3,4; *Tribe* 2,3,4.

ARTHUR H. WATT

Minor: English

"Babe" . . . quick wit . . . the opera . . . avid reader of good literature . . . Alice . . . a spark in class discussions . . . "I suppose" . . . pinochle teacher . . . exhausted commuter from Montclair Center . . . javelin thrower . . . Phi Lambda Pi . . . Groucho Marx admirer . . . MSTC branch of Public Service complaint department.

Phi Lambda Pi 3,4.

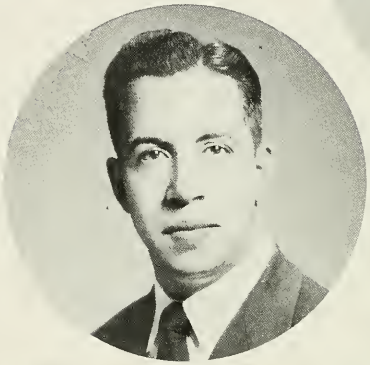

HAROLD EDWARD WEBSTER

Minor: Social Studies

Impeccable taste in food and clothing . . . local habitat . . . Audio Visual office . . . Navy veteran . . . "Just watch the Red Sox next year" . . . "I missed the train" . . . passion for ties and travel.

Epsilon Mu Epsilon 1,2,3,4; *Phi Lambda Pi* 2,3,4; *Pi Omega Pi, Vice-Pres.* 3,4.

ALBERT WEISSBACH

Minor: Social Studies

"Skip" . . . usually surrounded by females . . . broken down Plymouth . . . weezie of Wisconsin . . . always rushing somewhere . . . connoisseur of fine beer . . . Paul's Texaco Service.

Pi Omega Pi 4.

RAYMOND VINCENT WEIGLE

Minor: Physical Education

"Ray" . . . tall, broad-shouldered blonde . . . enlisted in AAF . . . mischievous spirit . . . never troubles trouble till trouble troubles him . . . "What a doll" . . . a guy who combines good works with good times.

Agora 3; *Baseball* 2; *Basketball* 2; *Football* 1; *Golf* 3; *Ping Pong* 1; *Student-Manager of Intramurals* 3; *Tribe* 3,4.

ALICE E. WRIGHT

Minor: English

"Al" . . . always singing . . . Julie and Joan . . . those Toni permanents . . .pinochle fiend . . . Alice and Julie . . . the volley ball twins . . . week end telephone operator.

Epsilon Mu Epsilon 1,2,3,4; *Players* 1,3; *Sigma Delta Pi* 2,3,4; *WAA* 1,2,3,4.

ENGLISH FACULTY

EDWIN FULCOMER, Ed.D.
Head of Department of English and Professor of English

ROBERT DARTT, A.M.
Director of Public Relations and Instructor of English

FREDERIC YOUNG, Ph.D.
Assistant Professor of English

JAMES PETTEGROVE, A.M.
Assistant Professor of English

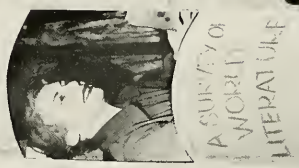

IRENE PENNINGTON, A.M.
Instructor of English

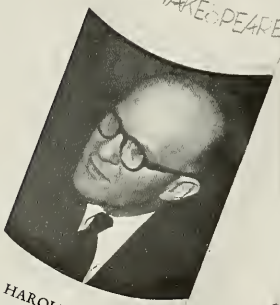

HAROLD BOHN, A.M.
Associate Professor of English

LAWRENCE CONRAD, A.M.
Associate Professor of English

WILLIAM HAMILTON, A.M.
Associate Professor of English

ANNIE DIX, A.M.
Instructor of English

RUSSELL KRAUSS, Ph.D.
Associate Professor of English

Underclassmen

JUNIORS

FIRST ROW: Weisburger, Benedict, Keil, Wilbert, Skully, Kremer, Waag, Cadwell. SECOND ROW: Bryda, Besher, Haklai, Bellino, Houlroyd, Maydock, Bokma, Stano, Stultz, Storz. THIRD ROW: Warwick, Wolcott, Smith, Axmann, Fennell, Hamming, Selignian, Nelson.

SOPHOMORES

FIRST ROW: Flatley, Ditty, Hayes, Dolch, Williams, Schmidt, D'Alessio, Fink, Focci, Roland. SECOND ROW: Liberti, Liotta, Oliger, Mendelsohn, Heyndricks, Katrosh, Jaeger, Accardo, Breier, Markowitz. THIRD ROW: Bishar, Franyen, Harris, Carey, Slintak, Robinson, Sweeney, Miroddi, Lerner, Zderich.

FRESHMEN

FIRST ROW: Solomon, Noughton, Jeanquenin, Schiller.

MARION L. ANSALDO

Minor: Biology

Twinkling eyes and radiant smile . . . happy-go-lucky . . . unique earrings . . . "Why worry?" . . . Rec Room resident . . . wears sweaters well . ... true Yankee fan . . . "Can I use your SGA card?"

La Campana 4.

ELLEN JEAN BAKER

Minor: Social Studies

Cute blonde . . . high ideals . . . imaginative . . . Will . . . loves the finer things of life . . . Dean's Honor list . . . "my doctor, William Carlos Williams" . . . an organizer . . . Alma, Jean and Denise.

Aldornia 3,4, *Vice-President* 4; *Class Secretary* 2; *Commuters Club* 1,2,3,4, *Vice-President* 3; *Creative Writing Club* 1; *Dalphac* 2,3,4, *Secretary* 3; *Players* 1,2.

LOIS BALDINO

Minor: Social Studies

"Lo" . . . she's the gal with the big blue eyes . . . Meyer's secretary . . . "wha-a-a-t?" . . . Tinker's . . . poise plus . . . Jerry Lester's self appointed publicity agent . . . our pedagogical pride . . . "Maryland won another game" . . . a laugh a minute . . . habitue of fourth floor and 303 . . . Richie and Theta Chi.

English Club 3,4; *IRC* 3,4.

NORMA BECK

Minor: Speech

Sedate smile accompanied by a wicked gleam . . .sophisticated manner of speaking . . . sweetly sarcastic . . . "What was your first clue?" . . . a Dr. Krauss fan . . . proposal rejector . . . Yale . . . Buick convertibles . . . Meyer's treasurer . . . "Mar, we'll be late for class" . . . well-dressed.

English Club 3,4; *La Campana* 3, 4; *Montclarion* 2,4; *Players* 1,2, 3,4; *Rostrum* 2; *Sigma Alpha Eta* 3; *Zeta Phi* 2,3,4.

MARIE MARGARET BECKER

Minor: Mathematics

"Becky" . . . doomed West New Yorker . . . avid reader . . . closet full of shoes . . . one of the unholy three . . . See you 'round campus, kids!" . . . Lord and Taylor's . . . crossword puzzles . . . KRU . . . "My father talks to pigeons" . . . green afghan.

English Club 3,4; *La Campana* 4; *Players* 2,3; *Sigma Phi Mu* 2,3,4.

SALLY BERNARD

Minor: Social Studies

Quiet and sincere . . . extensive wardrobe . . . summer school sessions . . . "Shall I stay up this week end?" . . . a knitter . . . strives for perfection . . . "Where's Ostroff?"

Transfer: Bayonne Junior College

CATHERINE ELAINE BOCK

Minor: Music

"Cathy" . . . "Skeet" to Bob . . . taking gym since 1946 . . . the tragedians of 216 . . . "I won't live in this room with bare curtain rods" . . . a crush on Dr. Krauss . . . twelve points of English in one semester . . . "Betsy, where did I put . . . ?"

Choir 1,2; *English Club* 3,4; *Treasurer* 3,4; *La Campana* 4, *Associate Editor; Players* 3,4.

D. DENISE BOUCHER

Minor: Physical Education

"Booch" . . . collegiate appearance . . . radiates warmth and friendliness . . . WAA enthusiast . . . "Say, how about that?" . . . work at the playground . . . proof that good things come in small packages.

Transfer from Mary Washington College of the University of Virginia; Dalphac 2,3,4; *La Campana* 4; *WAA* 2,3,4, *Pres.* 3.

ETHEL E. BURROWS

Minor: Physical Education

"Eth" . . Chapin confidante . . . unavowed idealist . . . "Chollie" . . . individualist with reservations . . . adverse to Wednesdays and Wildwood . . . dry wit . . . serenity.

Inter Dormitory Council 2; *Montclarion* 3,4; *La Campana* 4; *Quarterly* 3,4, *Copy Editor* 4; *Rostrum* 2,3; *WAA* 1,2,3,4.

THERESA V. CANTARELLA

Minor: Speech

"Terry" . . . behind the scenes worker . . . ever active . . . candid . . . daredevil . . . art enthusiast . . . convincing tone of voice . . . shore summers . . . the theater . . . a pillar in any club.

Class Treasurer 2; *Fencing* 1; *La Campana* 3,4; *Players* 1,2,3,4; *Psychology Club* 2,3,4; *Rostrum* 2,3, 4; *Sigma Alpha Eta* 3,4, *Secretary* 3; *Zeta Phi* 2,3,4, *Secretary Treasurer* 3.

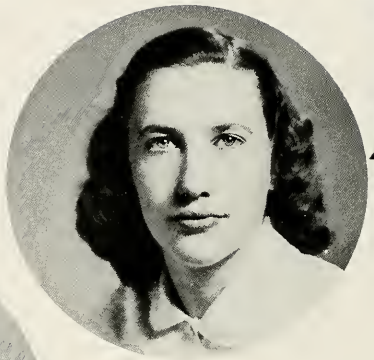

ELEANOR E. CONOVER

Minor: Social Business

"Elly" . . . quiet . . . sincere . . . actually stayed one week end in the dorm! . . . versatile musician . . . spiritual values . . . appreciative . . . feline fancier.

Christian Fellowship 1,2,3,4; *Epsilon Mu Epsilon* 2,4; *English Club* 4; *IRC* 4.

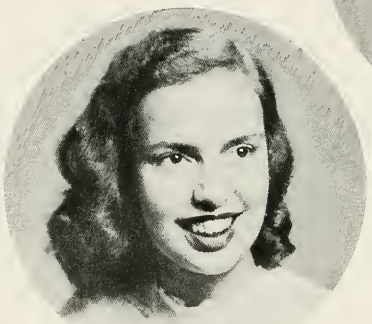

GLORIA VAUGHAN CURRY

Minor: Spanish

"Glo" . . . hubby "Jay" . . . week ends in Washington, D.C. . . . lovely singing and speaking voice . . . "Stop worrying, Anne" . . . one-member band committee . . . Alpha Kappa Alpha . . . gorgeous wedding pictures . . . fabulous record collection . . . Anne and Anna Marie.

English Club 4; *La Campana* 4; *Montclarion* 1,3; *La Tertulia de Espanol* 1,2,3,4.

AGNES DORAN

Minor: Speech

"Aggie" . . . pert and petite . . . John . . . collection of athletic trophies . . . KRU . . . Irish as the Erin Sea . . . "Big Mary" . . . energetic cheerleader . . . "I haven't read Krauss yet!" . . . burning the midnight oil.

Cheerleader 1,2,3,4; *Assistant Captain* 3,4; *Dalphac* 3,4; *La Campana* 4; *Players* 3,4; *Sigma Alpha Eta* 3,4, *Sec.* 4; *Zeta Phi* 2,3,4, *Pres.* 4.

CARMELA ESPOSITO

Minor: Speech

"Cam" . . . big brown eyes . . . jazz enthusiast . . . gym for three years . . . "I thought I heard Buddy Bolden say . . ." short memory . . . Krauss inspired . . . copper and earrings.

Players 2,3; *Zeta Phi* 2,3.

JANICE FALINE

Minor: Social Studies

"Jan" . . . Ernie . . . amiable disposition . . . likes good music . . . Debussy and Tchaikovsky preferred . . . unassuming . . . "Well, the way I see it" . . . constantly commuting . . . nice to have around.

ANNA MARIE BARBARA FLECK

Minor: Speech

Dark beauty . . . three loves, art, music, and horses . . . usually seen with Anne . . . "I love MSTC" honorary organizations . . .twirling . . . Romanticist.

Aldornia 3,4; *Treas.* 4; *Band* 2,3, 4; *English Club* 3,4; *IRC* 2,3,4; *Kappa Delta Pi* 4; *La Campana* 2, 4; *Montclarion* 2,3,4, *Advertising Mgr.* 3; *Players* 1,2,3,4, *Sec.* 2,3; *Quarterly* 2,3,4, *Art Ed.* 3,4; *Sigma Alpha Eta* 3,4, *Treas.* 4; *Who's Who* 4; *Zeta Phi* 4.

WILLIAM G. HAGMANN

Minor: Business

"Bill" . . . suave . . . supercilious smile . . . misogymist . . . "What's in it for me?" . . . pub office pivot . . . collusion with Bothwell . . . artist of persuasion . . . "But Krauss is tougher!" . . . affable . . . famous prevaricator . . . literary extraordinaire.

Transfer: Seton Hall. Creative Writing Club 3,4; *La Campana Literary Editor* 4; *Montclarion* 3,4; *Quarterly* 3,4.

ELINORE LORRAINE HAHN

Minor: Speech

"Elly" . . . "little Willie" . . . and the Green Hornet" . . . vivacious personality . . . effortless achievements . . . a flair for that well groomed look . . . "joie de vie" . . . close-cropped hair-do . . . unpredictable prankster . . . "Pin a rose on you."

Aldornia 3,4, *Sec.* 4; *Dalphac* 2,3, 4, *Pres.* 4; *Dorm Chairman* 2; *Kappa Delta Pi* 4; *La Campana* 3,4, *Copy Editor* 4; *Players* 1,3; *Quarterly* 3,4; *Sigma Alpha Eta* 3,4, *Vice-Pres.* 3; *WAA* 1,2, *Treas.* 2; *Zeta Phi* 1,2,3,4, *Sec.-Treas.* 2.

NANCY JEAN HANF

Minor: Social Business

"Nan" . . . always writing letters . . . lives for week ends . . . radio on constantly . . . "This is a nice day to sleep" . . . one pair of argyles every three years . . . beautiful eyes . . . "Have to get my hair cut" . . . study hours begin at one P.M.

Dalphac, Treas. 3,4; *Epsilon Mu Epsilon* 3,4; *La Campana* 4; *Montclarion* 1, *Copy Ed.* 2,3,4; *Quarterly* 3,4; *Players* 1,2,3.

ANDREW HANSON

Minor: Social Studies

"Andy" . . . boyishly handsome . . . reams of notes . . library; his second home . . . quiet and observant . . . "Say there" . . . never without his briefcase.

Creative Writing Club 3,4; *English Club* 3,4; *Forum* 1; *Future Teachers of America* 3,4; *Montclarion* 1, 2; *Players* 1,2,3; *Quarterly* 1,2,3; *Senate* 1,2,3,4.

EVALYN HARTUNG

Minor: Social Studies

"Ev" . . . enviable disposition . . . John . . . can always be found in the Rec Room . . . "What, me worry?" . . . swims like a fish . . . a true friend . . . lucky at cards and lucky in love . . the gal without a lunch hour.

Commuters Club 2; *Future Teachers of America* 4; *IRC* 4; *La Campana* 4; *Players* 3; *Psychology Club* 4; *Sigma Delta Pi* 4; *WAA* 2,3.

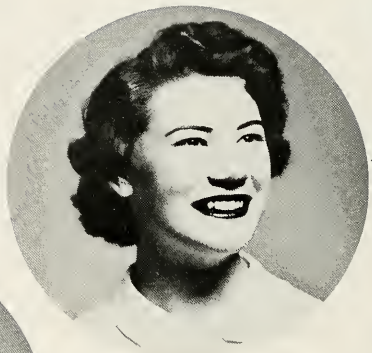

FRANCIS HENDRICKSON

Minor: Social Studies

"The Doctor" . . . efficiency expert . . . mothers the brood at Robert Hall . . . "Come right in!" . . . picks up after Smith . . . rhumbas on occasion . . . summertime cracker-barrel entrepeneur . . . chief stamp-licker for the Montclarion.

Dormitory Supervisor 3,4; *English Club* 3; *Forum* 1,2,3,4; *Men's Dorm Council* 3,4, *Vice-Pres.* 3; *Montclarion* 1,2,3,4, *Circulation Editor* 2,3,4, *Assistant Editor* 1; *Senate* 1,2,3,4, *Pres.* 3,4, *Sec.* 3; *Who's Who* 4.

ANNE HERMES

Minor: Social Studies

Beautiful dark tresses . . . constant worrier . . . George . . . "My filing cabinet" . . . Dean's Honor List . . . meticulous . . . the jeep . . . Anna Marie and Gloria . . . "Oh, it took me hours . . . " adorable dimples . . . always willing to help out.

Aldornia 4; *Christian Fellowship* 4; *La Campana* 4; *Quarterly* 3,4, *Business Editor* 3,4.

JUANITA HIGH

Minor: Social Studies

"Juanita" . . . "Nita" . . . vivacious conversationalist . . . Morehead fan . . . alert mind . . . "Do we have to walk?" . . . Alpha Kappa Alpha . . . subtle humor . . . MSTC and Dodger rooter . . . Bridge enthusiast.

Bridge Club 2,3,4; *Christian Fellowship* 1,2; *English Club Vice-Pres.* 3,4; *IRC* 1,2,3,4; *IRG* 1,2; *La Campana* 3,4; *Montclarion* 2,3, 4; *Players* 3,4; *Psychology Club* 2,3,4; *Quarterly* 3,4; *Rostrum* 3, 4; *WAA* 1,2,3,4.

MARILYN HYMAN

Minor: Social Studies

A Hepburn voice and a Jane Russell figure . . . sophistication born of naivete . . . "My junkyard" . . . last minute cramming . . . bibliophile . . . "But Judy, we might need it sometime!" . . . Semantics . . . not snobbish, just near-sighted.

Aldornia 4; *English Club* 3,4; *Montclarion* 1,2; *Players* 1,2,3; *Psychology Club* 2,3,4; *Rostrum* 1,2,3,4; *SGA Liaison Committee* 3, 4; *World Federalists* 3,4.

WALTER G. JAKL

Minor: Social Studies

"Jake" . . . adept mechanic . . . dangerous trips from Journal Square to MSTC . . . Marie . . . vacation tours through the U.S. . . . an all round good fellow.

Forum 2,3; *Players* 2,3,4.

GREGORY LEWIS KAMMER

Minor: Social Studies

"Greg" . . . aversion to 8:30 classes . . . outlook as fair as his locks . . . suave oral reports . . . "Apeneck Sweeney, may his tribe increase." . . . "Keep Kool with Kammer" . . . here today, gone tomorrow . . . dry wit . . . mangles poetry with impunity.

Creative Writing Club 3; *La Campana* 4; *Montclarion* 3.

FRANK LUDWIG

Minor: Social Studies

"Ludwig" . . . flying hands and words . . . Abe Lincoln was a bean pole too . . . "It's hard to believe" . . . the "Pub" couldn't get along without him . . . Betsy . . . "You don't like the Quarterly?" . . . "Sweety."

Creative Writing Club 1,2,3,4; *Montclarion* 1,2,3,4, *Feature Editor* 2,3, *Managing Editor* 3,4; *Quarterly* 1,2,3,4, *Literary Editor* 3, *Editor-in-chief* 3,4; *Senate* 3,4; *Track Team* 3; *Who's Who* 4; *Aldornia* 3,4.

RALPH MAZZOCCHI

Minor: Mathematics

School spirit plus . . . quiet but determined . . . Players . . . coffee at the diner . . . beer at the O.R. . . deadline days in the pub office . . . The Union City Players . . . long conversations and big plans.

Cross Country 1,2,4; *La Campana* 2,3,4, *Photography Ed.* 2,3, *Technical Ed.* 4; *Modern Dance* 2,3,4; *Montclarion* 1,2,3,4. *Photography Ed.* 2, *Technical Ed.* 3,4. *Phi Lambda Pi* 2,3,4; *Photography Club* 2, *Treas.* 2; *Players* 1,2,3,4, *Pres.* 2,3; *Track* 1,2; *Tribe* 1,2,3,4; *Who's Who* 4.

JEAN MILLAR

Minor: Accounting

A bonnie Scotch lass . . . smart dresser . . . co-pilot of the East Orange Flier . . . SGA stalwart . . . carrot connoisseur . . . girl of few words . . . one foot in everything . . . versatile . . . a knitter . . . oh those legs!

Aldornia 3,4; *Arrowhead* 3; *Commuters Club* 1,2,3,4, *Pres.* 3; *Dalphac* 2,3,4; *Kappa Delta Pi* 4; *La Campana* 4; *Modern Dance* 2; *Montclarion* 1; *Players* 1,2,3; *WAA* 1,2,3,4; *Who's Who* 4; *SGA* 2,3, *Recording Sec.* 3

JEAN A. MONAHAN

Minor: Social Studies

Melodious speaking voice . . . carefree, yet serious . . . girlish charm . . . "Well, I don't know . . . " . . . Mr. Seybold's gal Friday . . . last minute studying . . . fraternizes with music majors . . . firm Christian ideals . . . A's easily . . . baby face.

Aldornia 4; *Choir* 1,2,3,4, *Historian* 3; *Christian Fellowship* 1,2,3,4, *Sec.* 3; *Pro Musica*; *Rostrum* 1,2.

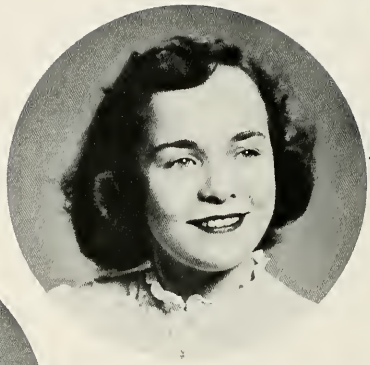

PATRICIA MURRAY

Minor: Social Studies

"Pat" . . . North Arlington's best woman driver . . . Scotch dialect . . . car for a birthday present . . . summer trips to Scotland . . . piano solos in Carnegie Hall . . . prodigious reader . . . the "Pub."

Creative Writing Club 2,3,4; *La Campana* 4; *Montclarion* 2,3, *Feature Editor* 3; *Players* 1,2; *Quarterly* 3,4.

ERNEST EMERY OAKES

Minor: Social Studies

Ernie . . . Jan . . . liberal minded . . . formal air in jest . . . good listener . . . intelligent speaker "That's good stuff!" . . . popular around campus . . . "the Senator."

Forum 1,2,3,4; *Montclarion* 1,2,3, 4; *Senate* 1,2,3,4.

ANN O'CONNELL

Minor: Social Studies

"Annie" . . . perpetual face washer . . . dorm night owl . . . scatterbrain . . . an extensive vocabulary . . . wanderer . . . "a loaf of bread, a jug of wine and F.D.R." . . . good sport . . . idealism vs. pragmatism.

Class Sec. 4; *English Club* 3, 4; *IRC* 1,2,3,4; *IRG* 1,2; *La Campana* 4; *Players* 3,4; *Psychology Club* 3, 4; *Quarterly* 3,4; *Montclarion* 3, 4, *Rewrite Editor* 4.

ROBERT PALMERI

Minor: Physical Education

"Bert" . . . brawn and brains . . . those big brown eyes . . . amazing athlete . . . "Cookie" . . . lower center habitue . . . Hoboken . . . modest . . . winning personality.

Transfer: Jersey City State Teachers College. Aldornia 2,3,4; *Basketball* 2,3,4; *Football* 2,3; *Track* 2,3,4; *Tribe* 2,3,4.

ALMA PELOSI

Minor: Physical Education

Linc and Colgate . . . a smile for everyone . . . Pilot of East Orange Flier . . . "But my hair isn't naturally curly!" . . . guardian of SGA funds . . . "Miss Sophomore" . . . always running a race with the clock.

Aldornia 2,3,4, *Vice-Pres.* 3; *Commuters Club Sec.* 2; *Dalphac* 2,3, 4; *Kappa Delta Pi* 3,4, *Historian* 3; *Montclarion* 1,2, *Research Ed.*; *Players* 1; SGA *Ass't Treas.* 2, *Treas.* 3; *WAA* 1,2,3,4; *Who's Who* 4.

ELIZABETH PENSARE

Minor: Social Studies

"Bets" . . . red hair, coffee and cigarettes . . . "But Frank! But Frank!" . . . another blue jeans addict . . . ping-pong and walks in the rain . . . "Why am I so tired?" . . . a quick lunch and a quick temper.

English Club 3,4; *La Campana* 3,4, *Ass't Editor* 3, *Editor-in-chief* 4; *Psychology Club* 3.

BELVA L. PETTENGILL

Minor: Biology

"Bel" . . . down South Jersey way . . . willing worker . . . flair for art and dressmaking . . . model proportions . . . New England summers . . . Paul's drug store . . . neatness personified . . . enjoys reading Chaucer aloud!

La Campana 4; *Science Club* 3, 4.

FRANCES PREMOCK

Minor: Latin

"Fran" . . . big almond shaped eyes . . . admirer of Dr. Freeman . . . always in a hurry to catch the DeCamp . . . up with the dawn . . . it it's worthwhile, she's read it . . . a sure success.

MARGARET ROSS ROBERTSON

Minor: Biology

Daily commuter from South Amboy . . . loves dancing . . . "Oh, that Krauss test!" . . . pre-test jitters . . . looks forward to European trip . . . proud of Scotch background.

English Club 4; *Players* 1; *Science Club* 2,3,4; *WAA* 1.

GERALD ROMAINE

Minor: Physical Education

"Gerry" . . . the strong silent type . . . stalwart of the Coder machine . . . all state . . . "It's miserable" . . . hot man on the trumpet . . . mimeograph athlete . . . great liquid capacity . . . ex-Rutgers man.

Agora, Treasurer 3; *Aldornia* 3,4; *Band* 2; *Football* 2,3,4; *Tribe* 3,4; *Track* 2.

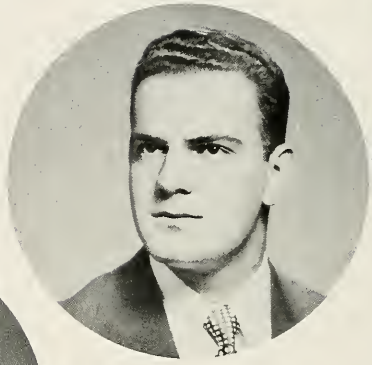

GWENDOLYN M. RUMSEY

Minor: Accounting

"Gwen" . . . impeccable . . . efficient and industrious worker . . . Assistant Alumni Secretary . . . "Let's do something exciting" . . . Constant good nature . . . those midnight conversations . . . accomplished pianist . . . "Hello, people."

Archery 2; *Christian Fellowship* 1; *Chorus* 2; *English Club* 3,4; *Epsilon Mu Epsilon* 2,3,4; *La Campana* 4; *Montclarion* 3,4.

HELEN SACKS

Minor: Math

"Hel" . . . unique sneezes . . . humor when least expected . . . expressive eyes . . . "Think I'll conk out!" . . . matchbooks for Michael . . . private botanical garden . . . KRU . . . ambidextrous artist . . . "I'm letting my hair grow." . . . Hercules . . . never without tissues.

English Club 3,4; *La Campana* 4; *Math Club* 2,3; *Players* 2,3,4.

EVELYN SCHECK (HEIN)

Minor: Speech

"Evie" . . . those long brown tresses . . . Joe . . . sweet and unsophisticated . . . faithful and true to the Yankees . . . one of the "three witches" . . . thoroughly content with life . . Pi . . . games in the Rec Room.

Aldornia 4; *A Capella Choir* 1,2, 3,4; *Montclarion* 2,3; *Players* 3,4; *Sigma Alpha Eta* 3,4; *Zeta Phi* 2,3,4.

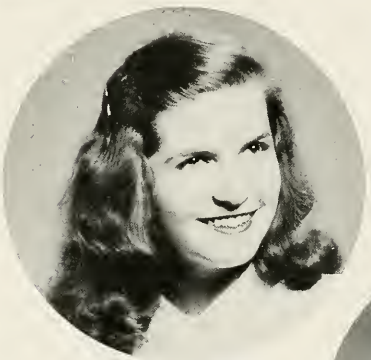

DEVRA ANNE SCHNEIDER

Minor: Spanish

"Dev" . . . carefree spirit hides a serious nature . . . passion for music, Thoreau, Frost, and dogs . . . mysterious . . . aspiring poet . . . that yen to be alone . . . Montclarion's infamous features editor . . . unpredictable individualist . . . back to New England . . . Sympathetic confidante.

Creative Writing Club 1,2,3,4; *Sec.* 2,3; *Vice-Pres.* 4; *French Club* 1,2; *La Campana* 4; *Montclarion* 1,2,3,4, *Features Editor* 3,4; *Players* 1,2; *Quarterly* 1,2,3,4; *Spanish Club* 1,2,3,4.

WILLIAM ALBERT SEMPIER

Minor: Music

"Bill" . . . confidante to all women . . . talented tenor . . . "Bowser" . . . sight singing and ear training champ . . . Massinger's prize pupil . . . "Goodnight Irene" . . . boy in "Three Men and a Boy."

Band 1,2,3,4; *Librarian* 3,4; *Choir* 1,2,3,4, *Pres.* 3; *La Campana* 4; *Men in Music* 2,3,4, *Vice-Pres.* 3; *Opera Workshop* 3,4, *Pres.* 3.

CARROLL WILLIAM SMITH

Minor: Social Studies

"Smitty" . . . the voice . . . capable SGA executive . . . erudite . . . resourceful . . . the Woodchopper . . . Jeanne . . . always late . . . all night stands . . . seasonal colds . . . Snack Bar progenitor . . . crossword puzzles . . . Terrible Ted and Stan the Man . . . Frost and Conrad.

Agora 2,3,4; *Aldornia* 3,4, *Pres.* 4; *Creative Writing Club* 2,3,4; *Dorm Council* 4; *English Club* 3,4; *Forum* 2,3,4; *Intramural Softball, Basketball* 1,2,3,4; *Kappa Delta Pi* 3,4; *La Campana* 4; *Montclarion* 1,2,3,4; *NSA* 3,4; *Players* 2,3,4; *Quarterly* 2,3,4; SGA 3,4, *Pres.* 3; *Who's Who* 4.

PATRICIA ANN STALDER

Minor: Speech

"Pat" . . . always good company . . . accentuates the positive . . . John and June . . . Housework and homework . . . publicity for Players; card games in the Rec Room . . . makes business a pleasure and pleasure a business . . . one of the "three witches."

Dalphac 3,4, *Vice-Pres.* 4; *Players* 1,2,3,4; *Sigma Alpha Eta* 3,4; *Zeta Phi* 2,3,4.

ELIZABETH STEWART (GEBLER)

Minor: Social Studies

Betty . . . no inhibitions . . . noisemaker of 3rd floor . . . practical and industrious . . . Ernie . . . 'Gonna see my honey tonight" . . . easy does it diet . . . Enzio's number one fan . . ."My mother's a good kid!" . . . wedding in December . . . entertaining imitations . . . "Anybody got a Kleenex?"

Aldornia 3,4; *Cheerleaders* 3,4; *Class Sec.* 3; *La Campana* 4; *Players* 2,3; *Spanish Club* 2; SGA *Liaison Committee* 3.

TRAUDE TEUTSCH

Minor: Physical Education

"Torchy" . . . champion of the underdog . . . carrot muncher . . . the Pub . . . "Room-mate, we should . . . " . . . fabulous record collection . . . woman executive . . . the Friedlander's boarder . . . unique laugh and sneeze . . . banquet cigar-smoker.

Aldornia 3,4; *Dalphac* 3,4; *Kappa Delta Pi* 4; *Montclarion* 2,3,4; *News Editor* 4; SGA 1,2,3, *Sec.* 2; *WAA* 1,2,3,4; *War Memorial Fund Board of Trustees* 3,4.

SALLY ANN VERNON

Minor: Speech

Dungarees and plaid shirts . . . knit-witted . . . observations in College High . . . "Have you seen Fud?" . . . Conrad booster . . . dramatic . . . cut-throat games of Hearts . . . one of the "three witches."

English Club 4; *La Campana* 3,4; *Players* 1,2,3,4, *Vice-Pres.* 3; *Sigma Alpha Eta* 2,3,4; *Zeta Phi* 2,3,4, *Vice-Pres.* 3.

MARGARET McQUILLAN WETZEL

Minor: Music

"Peg" . . . unique laugh . . . marital bliss with Bill . . . vegetarian . . . "Golly" . . . Conrad admirer . . . it happened at the Opera . . . "We'll have to get the old gang together sometime."

Band 2,3,4; *Choir* 1,2,3,4; *Music Workshop* 1.

DOLORES WITULSKI

Minor: Spanish

"Dee" . . . the Polish girl . . . Hudson County dancer . . . will do anything to get out of homework . . . "Going over to hang for a while" . . . triple with Betty and Gal . . . raised eyebrow . . . generous . . . Phi Gam . . . "That's from hunger." . . . Miss Triangle . . . sophisticated.

La Campana 3,4, *Assistant Caption Ed.* 3, *Senior Caption Ed.* 4; *Players* 1,2,3; *Psychology Club* 3; *Spanish Club* 2,3,4.

MARIE PALME ZURLO

Minor: Social Studies

Classic features . . . long brown tresses . . . charmingly modulated voice . . . Janice and Marie, class pals . . . Jimmy . . . attractive wardrobe . . . "Hurry or we'll miss the De Camp."

Commuters Club 1; *IRC* 1,3; *Montclarion* 1; *Psychology Club* 2; *Quarterly* 3,4.

SPEECH MAJORS

FIRST ROW: Kennet, Briscoe, Orlowski, Kurner, Thomas; SECOND ROW: Mundy, Skydell, Murray, Solomon, Miller: THIRD ROW: Pettigrew, Ludwig, Minkowitz, Herberman, Bock.

SPEECH FACULTY

ELLEN KAUFFMAN, A.M.
Instructor of Speech

L. HOWARD FOX, A.M.
Assistant Professor of Speech

WILLIAM A. BALLARE, A.M.
Instructor of Speech

ALDIS B. HATCH, Ph.D.
Associate Professor of Latin

VALENTINE TONONE, A.M.
Assistant Professor of French

GERMAINE POREAU CRESSEY, A.M.
Assistant Professor of French

MATHILDA S. KNECHT, A.M.
Instructor of Languages

TERESA DeESCORIAZA, A.M.
Associate Professor
of French and Spanish

FILOMENA C. PELORO, A.B.
Assistant Instructor
of Spanish

LANGUAGE FACULTY

LANGUAGE MAJORS

JUNIORS

FIRST ROW: DeAndrea, Burack, Lieberman, Mayner, Marraffa, DeSiena, Sasso, Amato. SECOND ROW: Calabrese, Wohn, Marino, Gilliand, Horst, Lanza, Gromada, Finelli, Moberg, Anderson. THIRD ROW: Roberts, Willey, Webster, Berardi, Schiffman, Kerr, Gill, Mayer, Ackerman, Kearns.

SOPHOMORES

FIRST ROW: Casadonte, Trachtenberg, Boyce, Hersinger, Geraci, Dluhy, Digiore, Faig, McCloud. SECOND ROW: Manning, Merchant, Boog, Kraft, Koedam, Bass, Gallagher, Voltzow, Salanitro, Leeman. THIRD ROW: Bosland, Davies, Petri, Panebianco, Harris, Morris, Goldman, DiIonno.

FRESHMEN

FIRST ROW: Devitt, McManus, Place. SECOND ROW: Sagar, Dynan, Persky.

MICHAEL JOSEPH BERNARDO

Minor: English

"Mike" . . . never a hair out of place . . . student of the classics . . . mainstay of the carnival fishing booth . . . Classical Journal . . . sax and clarinet . . . daily complaints about translation assignments.

Band 1,2,3,4; *Inter Nos* 1,2,3,4, *Treas.* 2, *Vice-Pres.* 4; *Librarian* 2, 3; *Men in Music* 4.

ELEANOR ELIZABETH BILL

Minor: Music

"El" . . . gay and carefree . . .one argyle after another . . . difficulty in making early classes . . . "Never do today what you can put off until tomorrow" . . . arms laden with books . . . sight reading whiz . . . piano playing for the French Department.

Band 2,3,4; *Choir* 2,3,4; *Librarian* 3; *Fencing Club* 1; *French Club* 1,2,3,4; *Future Teachers of America* 3,4; *Montclarion* 1; *Sigma Delta Pi* 2.

S. GAY BORDEN

Minor: Music

Understanding . . . first breakfast . . . always rushing to choir rehearsal . . . "I'm going over to the music building to see the good Doctor" . . . summers in the bank . . . French compositions after midnight.

Choir 1,2,3,4; *Librarian* 3; *Montclarion* 1; *French Club* 1,2,3,4.

EVELYN DANIK

Minor: Accounting

"Evie" . . . small in stature, big in heart . . . friendly smile and dimples . . . "Jose" . . . Tenderness . . . as clever as witty, as charming as pretty . . . "I'm confused" . . . There's mischief twinkling in those eyes.

Epsilon Mu Epsilon 2,3,4; *La Campana* 4; *Players* 1; *Psychology Club* 2,3,4; *Spanish Club* 1,2,3 4.

GLORIA DE MARTINO

Minor: Accounting

"Glor" . . . either chatting or eating . . . gourmet . . . "Did I ever tell you about the time?" . . . knows all about the cleaning business . . . Rec Room addict . . . card playing enthusiast.

Modern Dance 1,2; *Players* 1,2; *Spanish Club* 1,2,3,4.

DOLORES ANN FORD

Minor: Accounting

"Chickie" . . . neat and sweet . . . ice skating, square dancing and Kearny football games . . . "Isn't accounting fun?" . . . sheer stockings . . . new Chevy . . . "Have a nice week-end" . . . Montclair student all year round.

Epsilon Mu Epsilon 2,3,4; *Corresponding Sec.* 3,4; *IRC* 4; *La Campana* 4; *Psychology Club* 2,3,4; *Spanish Club* 1,2,3,4; *Sigma Delta Pi* 2,3,4.

DORIS LORRAINE GARAFANO

Minor: Social Studies

Dor . . . cute . . . devoted to Spanish dances . . . small and petite . . . member of the Spanish cuatro . . . "Where's Irma" . . . faithful to that handsome Marine . . . "I'll see if I can get a ride for us" . . . Scory's conscience . . . those beautiful clothes.

Commuters Club 3,4; *Dance Club* 1; *Players* 1,2; *Spanish Club* 1,2, 3,4; *Sigma Delta Pi* 2,3.

MARILYN LENORE KARTZMAN

Minor: English

"Lynn" . . . jet black hair . . . old fashioned charm . . . always walking her dog . . . memorable summers in Quebec . . . a Madame Defarge . . . "No we're not going steady." . . . but sees Ed seven days a week.

French Club 1,2,3,4; *Sigma Delta Pi* 3,4.

DORIS MARIE KERNAN

Minor: English

"Kernie" . . . bewitching blue eyes . . . collegiate clothes . . . "Do you really think so?" . . . famous pinochle session in the cafe . . . never buys books . . . Phi Gam . . . "Where've I been all this time?"

Commuters Club 1; *French Club* 1,2,3,4; *WAA* 1.

NAOMI GLUCKSMAN

Minor: English

Bi-lingual . . . always talking about food, sleep and France . . . library her lair . . . almost an English major . . . writes poetry . . . France 1949-50 . . . "Miss Tonone wants to see me; I wonder what I did now?"

Creative Writing Club 3,4; *French Club* 1,2,3,4.

MARY FAITH LARKIN

Minor: English

"M.F." . . . fun and fancy free creative imagination . . . multiple interests . . . "se hable espanol?" . . . dorm antics . . . psychology and sociology . . . "As Philip Wylie says" . . . fishing fan.

Creative Writing 1,4; *Psychology Club* 2,3,4; *Quarterly* 1,2,3,4; *Spanish Club* 1,2,3,4; *WAA* 1,2,3,4.

DOLORES LOMBARDO

Minor: English

"Dodie" . . . designs her own clothes . . . clicking high heels . . . artiste extraordinaire . . . "Oh, you're kidding!" . . . Dick . . . trips to army camps . . . a well dressed finger . . . Doris, Irma, and Gloria.

Commuters Club 1,2; *Dance Club* 1,2; *Sigma Delta Pi* 2,3; *Spanish Club* 1,2,3,4.

JUDITH MANDEL

Minor: English

"Judy" . . . raucous laugh . . . 4' 10" of dynamite . . . wit and cynicism . . . fiery fire-chief . . . Doc Clayton . . . enviable average . . . "Phil? No, Bill" . . . practice teaching in an all boys high . . . French love letters . . . Charleston expert . . . a pixie.

Dorm Council 3, *Vice-Pres.* 3; *Montclarion* 1,2,3,4; *Players* 1,2; *Rostrum* 1,2,3,4, *Treas.* 2,3; *SGA Liaison Committee* 3,4; *Spanish Club* 1,2,3,4; *World Federalists* 3,4.

BETH BERYL MENEIN

Minor: English

A rare combination of beauty and brains . . . strong convictions . . . A's with ease . . . "Where's Dolores?" . . . seen piloting her Chevy . . . "shall I cut my hair?" . . . "Kukla Fran and Ollie" . . . Krauss fan . . . "Oh, how I hate to get up in the morning!" . . . busy week ends.

Future Teachers of America 3,4; *Kappa Delta Pi* 4; *La Campana* 4; *Psychology Club* 1,2,3,4; *Sigma Delta Pi* 2,3,4; *Spanish Club* 1,2, 3,4.

DOROTHY MOORMAN

Minor: English

"Dot" . . . eldest of ten . . . forever knitting . . . Inter Nos enthusiast . . . co-ed lounge . . . dungarees and working in the attic . . . hockey . . . Lenoloc and the "Y".

Fencing 3; *Inter Nos* 1,2,3,4, *Pres.* 3; *Montclarion* 2; *Players* 2,3,4; *WAA* 1,2,3,4.

HILTON JOHN OTERO

Minor: Music

"Hill" . . . that all-knowing gleam and devilish laughter . . . "Ah-los bailes" . . . between two fires: Scory and Mac Each . . . persistent cowlick . . . usually seen carrying a violin case . . . defender of Puerto Rico . . . boundless energy . . . "Bina" . . . native accent—envy of the Spanish Majors . . . lip biting . . . El Presidente.

Kappa Delta Pi 3,4; *Orchestra* 1, 2,3,4; *Pro Musica* 3,4; *Spanish Club* 1,2,3,4, *Secretary* 3, *President* 4.

JEAN MARIE PARDI

Minor: Spanish

"Jean" . . . sweet and sincere . . . French or Spanish? . . . that wonderful summer in Quebec . . . faithful supporter of the Language Department . . . natural linguist . . . Persian cat, Teddy . . . that new haircut . . . Where's Ginny? . . . "Gee Whiz!" . . . pet aversion, dentist drills . . . favorite pastime, eating.

French Club 1,2,3,4; *Italian Club* 1,2,3,4; *Spanish Club* 1,2,3,4.

DAVID POSTRION

Minor: English

"Dave" . . . ambitious transfer from Jersey City . . . perpetual grin . . . eager to help . . . fluent Spanish . . . "What was the third act about?" . . . Puerto Rican friends . . . "Oh, Spanish!"

Transfer: Jersey City S.T.C. Spanish Club 3,4.

ANNA CARMELA RACANELLI

Minor: Social Studies

"Ann" . . . that wide-eyed questioning look . . . modest . . . lovable naivete . . . "Do you think she'll be angry?" . . . the "60" and bus ticket battles . . . study hours in the library . . . "Well-ll?"

French Club 1,2,3,4; *SGA Liaison Committee* 3.

MARIE RAJNER

Minor: French

Old world charm . . . linguist . . . sensitive . . . record breaker for dorm lateness . . . "Ah, los hombres!" . . . individualist . . . mamba and rhumba fiend . . . Quiote medal . . . omnivorous reader.

French Club 1,2,3,4; *IRC* 1,2; *Players* 1,2,3; *Spanish Club* 1,2, 3,4.

DEMETRA CATHERINE SARRES

Minor: Accounting

"Demie" . . . affectionate . . . volunteer social worker . . . letters from Mexico . . . "I'm going to my aunt's" . . . romanticist . . . lengthy telephone conversations . . . those faculty teas.

Dorm Council Treas. 2; *Epsilon Mu Epsilon* 2,3,4, *Sec.* 4; *IRC* 2; *La Campana* 4; *Psychology Club* 2, 3,4; *Spanish Club* 1,2,3,4; *WAA* 1,2.

CLEVE EDITH SIMPSON

Minor: English

That cynical air . . . beguiling smile . . . Latin cum laude . . . "Where's Sally?" . . . loyal waitress . . . Ford jalopy . . . expressive speech and gestures . . . *tries* serenading in the shower.

Bridge Club 2,3,4; *IRC* 1,2,3,4; *Inter Nos* 1,2,3,4, *Treas.* 3; *La Campana* 3,4; *Psychology Club* 2, 3,4; *SGA Liaisoh Committee Representative* 3.

I

VIRGINIA ROSE SPINELLA

Minor: Latin

"Tiny" . . . neat dresser . . . just "crazy" about Latin-American music . . . pinochle player . . . "I just know I flunked that test!" enormous lunches that never show . . . wearin' of the green . . . summers in Quebec.

French Club 1,2,3,4; *Inter Nos* 3,4.

II

JOYCE STOLHER

Minor: Biology

"Joy" . . . substitute plus . . . after hours housemother . . . "Oh, but I didn't mean it that way" . . . a roomful of Latin books . . . Guy Lombardo . . . "But I must say" . . . a good friend.

Inter Nos 1,2,3,4, *Secretary* 2; IRC 2,3; *World Federalists* 2,3,4.

IV

IRMA TABATCHNICK

Minor: Social Studies

My friend Irma . . . famous walk . . . gesticulating hands . . . shapely legs and stylish shoes . . . "Oh, how idiotic" . . . third finger, left hand . . . Davey . . . free bridge lessons . . . one of the inseparable foursome . . . "Let's find an empty room" . . . keeps the Kleenex company in business.

Commuters Club 2,3; *FTA* 3; *Players* 3,4; *Sigma Delta Pi* 3; *Spanish Club* 1,2,3,4.

MATHEMATICS FACULTY

VIRGIL S. MALLORY, Ph.D.
Head of Department of Mathematics
Professor of Mathematics

DAVID R. DAVIS, Ph.D.
Professor of Mathematics

PAUL C. CLIFFORD, A.M.
Associate Professor of Mathematics

T. ROLAND HUMPHRIES, A.M.
Assistant Professor of Mathematics

GEORGE W. KAYS, A.M.
Instructor of Mathematics

CHARLES J. SENSALE, A.M.
Assistant Instructor of Mathematics

WILLIAM LONE, A.M.
Assistant Instructor of Mathematics

Underclassmen

JUNIORS

FIRST ROW: Loughlin, Radov, Dell'Omo, Steinhoff, Arbuckel, Greenleaf. SECOND ROW: Spirko, Haas, Stevens, Burlew, Laferrera, Nunamacher, Oldehoff. THIRD ROW: Kanthack, McGrath, Schaefer, Otis, Montag, Brower.

SOPHOMORES

FIRST ROW: Friedman, Jacoby, VanKirk, Ackerman, Cotter. SECOND ROW: Pettofrezzo, Overton, Maletsky, Christensen, Tyminski, Damia.

FRESHMEN

FIRST ROW: Bach, LeDoux, Tolly, Yohe, Bartkowski, DeVita, Lehmbeck, Pagano. SECOND ROW: Ballard, Caspar, Potter, Nicklus, Churco, Tyrell, Schaefer, O'Brien, Pearson. THIRD ROW: Mion, Neff, Schorn, Rauzzino, Lombardi, Allison, O'Donnell, Burbank, Baliman, Burger, Whitla.

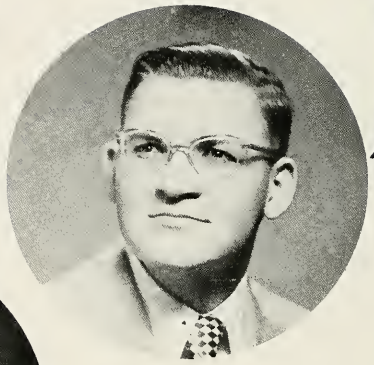

CLAYTON BEYER

Minor: Accounting

"Dr. Beyer" . . . the shadow . . . multi-colored sweaters . . . "It's an intuitive solution . . . solid geometry for lunch . . . hearts wizard . . . "busline" from Cliffside Park . . . Roller Derby.

MARGARET RUTH BROWNELL

Minor: Physical Science

"Bosco" . . . gets around to Monday's work on Friday . . . perpetually knitting . . . "I fear for me" . . . free time divided between Math office and Bob . . . fifths on spaghetti . . . expert cartographer.

Modern Dance Club 3,4; *Sigma Delta Pi* 3,4; *Science Club* 3,4; *Sigma Phi Mu* 1,2,3,4; *WAA* 2,3, 4; *Photography Club* 4.

CATHERINE JOY BUCE

Minor: English

"Cathy" . . . a blush expert . . Dr. Davis' girl Friday . . . wide-eyed stare . . . likes her math major(s) . . . "I wonder where Nancy is?" . . . "lan' sakes.'

Aphesteon 2,3,4, *Sec.* 4; *Dalphac* 3, 4; *Interdorm Council, Sec.* 2; La *Campana* 3,4; *Sigma Phi Mu* 1,2, 3,4, *Sec.* 3.

MADELINE L. BUONFIGLIO

Minor: French

"Lynne" . . . words that tumble over . . . defender of Jersey City . . . "my brother Phil" . . . Joe D. and the Yanks . . . France . . . "I missed the train" . . . new shoes every two weeks.

Le Cercle Francais 2,3,4; *Sigma Phi Mu* 1,2,3,4.

ROBERT W. FRENCH

Minor: Business

"Bob" . . . lanky math addict . . . divides time between the O.R. and Dr. Davis' geometry homework . . . chow hound . . . never without a cigarette . . . roommates that don't smoke.

Transfer: Monmouth Junior College; Math Club 3,4; *Track* 2.

HELEN BARBARA HAWEKOTTE

Minor: English

"Babs" . . . Jamie . . . Lake Hopatcong . . . dungarees and KRU jacket . . . sleepy time gal . . . Lauren Bacall voice . . . makes it to class occasionally . . . crossword puzzle addict . . . can fix anything . . . KRU . . . ambition in life: to own Towle silverware and a farm in Connecticut.

English Club 4, *Pres.* 4; *Players* 1, 2,3,4; *Sigma Phi Mu* 1,2,3,4; *Spanish Club* 2; *WAA* 1,2; *Zeta Phi* 1.

ROBERT P. HECKROTTE

Minor: Accounting

"Bob" . . . long, lean and lanky . . . plaid shirts . . . always a gentleman . . . Bob and Bob Incorporated . . . Math is his business . . . pawn pusher extraordinaire . . . wry sense of humor . . . jaunts to Trenton.

Math Club 2,3,4; *Chess Club* 3,4.

FRED E. HORN JR.

Minor: Physics

"Fred" . . . expert lawn cutter . . . a ring for Dolores . . . "Hey, I've got a class this hour" . . . daily trips to the diner . . . "When I took that course our west" . . . coffee without cream and sugar.

Transfer: Utah State.

AUDREY A. JENSEN

Minor: Spanish

"Jen" . . . tall blonde . . . busy knitting needles . . . trip to Europe by air . . . "But 8:30 is soooo early" . . . sports . . . and then there's Sam . . . "Hmmm" . . . storytelling in the Millburn library.

Aphesteon 2,3,4; *SGA Liaison Committee* 3; *Sigma Phi Mu* 1,2,3,4; *Spanish Club* 2,3,4; *WAA* 1,2,3,4.

WILLIAM G. KOELINER

Minor: Physics

"Bill" . . . fondness for food, tennis, music and semantics . . . forever reading math books . . . scientist . . . musician of the math department . . . "It's intuitive" . . . math club head.

Aphesteon 2,3,4; *Chess Club* 4; *Sigma Phi Mu* 1,2,3,4, *Pres.* 3.

ROBERT MICHAEL LYNCH

Minor: Accounting

"Bob" . . . strong convictions about life . . . those snappy comebacks . . . "Saw Aggie last night" . . . beat-up Ford . . . Sensale's pal . . . good man to have in any argument . . . Bob and Bob Incorporated.

Aphesteon 3,4, *President* 4; *Commuters Club* 2,3,4; *Chess Club* 2, 3,4, *Vice-President* 3; *Sigma Phi Mu* 3,4.

KENNETH A. McGOWN

Minor: Physical Science

"Ken" . . . always studying or going home . . . the quiet eater . . . captain of his big black "boat" . . . "You never had it so good!" . . . not a woman or a worry in the world . . . "I gotta get an A" . . . a wise old owl.

Aphesteon 4; *Forum* 3,4; *Sigma Phi Mu* 1,2,3,4.

EDWARD MODZELEWSKI

Minor: Chemistry

"Ed" . . . repertoire of amusing anecdotes . . . Buick . . . chem lab and math building . . . "Man, it's rough!" . . . veep of Robert Hall . . . always a helping hand.

Forum 1,2,3,4, *President* 4; *Men's Dormitory Council* 4; *Phi Lambda Pi* 2,3,4; *Science Club* 3,4; *Sigma Phi Mu* 1,2,3,4.

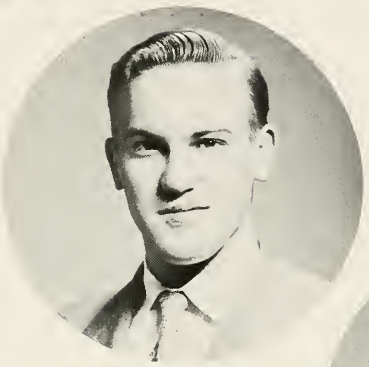

LEONARD FRANK NICHOLS

Minor: Physics

"Nick" . . . power of the math department . . . last minute arrival at class . . . ping pong expert . . . "We assume nothing, we prove everything" . . . agate red convertible . . . boarding address: Rec Room . . . stock car races . . . "Next."

Aphesteon 2,3,4, *Treasurer* 4; *Chess Club* 3,4; *Ping-Pong Club* 3,4; *Sigma Phi Mu* 1,3,4.

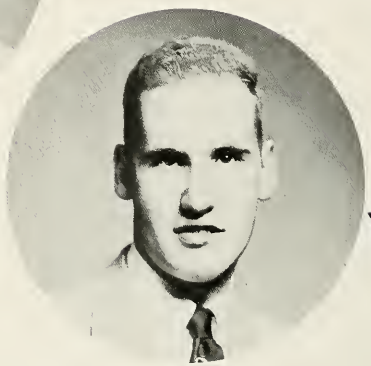

DAVID H. PANGBURN

Minor: Science

"Dave" . . . tall, blond, mad physicist . . . photography bug . . . spends hours on math, but loves it . . . recording room his habitat.

Phi Lambda Pi 2,3,4; *Players* 1,2, 3,4, *Treasurer* 3; *Recording Studio* 2,3,4; *Science Club* 2,3,4.

ANN PINDA

Minor: Physical Science

Senior with Freshman courses . . . matching ink and stationary . . . collects the finer things, like match covers . . . "He's a panic!" . . . Ann and Fran . . . special closet for her three pair of shoes . . . fifths on spaghetti.

Modern Dance 4; *Sigma Phi Mu* 3, 4; *WAA* 4.

EDWARD N. ROMANO

Minor: English

"Ed" . . . chess champion of MSTC . . . Duke Ellington fiend . . . likes Chinese food . . . "Big Ed" and "Big Nick" . . . one thumb pianist . . . ping pong in the Rec Room . . . "Mood Indigo."

Aphesteon 3,4; *Chess Club* 2,3,4; *Sigma Phi Mu* 1,2,4.

JOAN ROTTNER

Minor: Latin

"Joanie" . . . patience and fortitude . . . epitome of neatness . . . those little cards with Latin vocabulary words . . . "Do you think the ground's too wet for surveying?" . . . perennial pro-tem for the Rainbow . . . swimming and dancing are tops.

Latin Club 2,3; *Math Club* 1,2,3, 4; *Sigma Delta Pi* 2,3,4.

DOROTHY MARIE RYAN

Minor: Accounting

"Dottie" . . . energy plus . . . has talked novels . . . coin expert . . . "Help me push!" . . . anecdotes and puzzles . . . forever plugging for Wyckoff . . . WAA . . . always cooking up schemes.

Aphesteon 2,3,4; *Commuters Club* 1; *Dalphac* 3,4; *Epsilon Mu Epsilon* 2,3; *Fencing* 2; *Montclarion* 3; *Sigma Phi Mu* 1,2,3,4, *Treasurer* 3; *WAA* 1,2,3,4, *Vice-President* 3.

WERNER SCHANZENBACH

Minor: Accounting

"Schanz" . . . knitted socks and matching ties . . . repartee . . . constantly has "figures" on his mind . . . "If I only had money!" . . . Mary . . . Aphesteon programs! . . . "Let's get the accounting done so I can go skiing."

Aphesteon 3,4, *Vice-President* 4; *Cheerleader* 2; *Chess Club* 3,4, *President* 3,4; *Sigma Phi Mu* 1,2, 3,4.

CLARICE S. SILVERSTEIN

Minor: Accounting

Perpetual motion in words . . . scale climbing laugh . . . year old wedding band . . . "I hardly ever see Sammy" . . . those confusing book covers . . . memo-writer . . . "It's hello at night, good-by in the morning" . . . "Wait till I put my glasses on."

Dalphac 3,4; *Epsilon Mu Epsilon* 3,4; *Sigma Phi Mu* 1,2; *WAA* 1,2, 3,4.

ELEANOR SMITH

Minor: Science

"Ellie" . . . oh, so quiet! . . . math puzzles any time any place . . . flare for art . . . "I heard a good joke, it's sort of corny, but it's cute" . . . dog lover . . . experienced gas station attendant and butcher . . . "Quackenbush's" . . . eats spaghetti whenever possible.

Aphesteon 4; *Science Club* 2,3,4; *Sigma Phi Mu* 1,2,3,4.

LOTTA J. STALLMAN

Minor: Science

"Miss" . . . that sporty look . . . always doodling geometric designs . . . "Buy it at W. T. Grants" . . . N.C.E. . . . her fate lies in the cards.

MARY ANN SWENSON

Minor: Physics

Advisor . . . doesn't mind if you talk her ear off . . . shy . . . "What are we doing in this class anyway?" . . . loves the great outdoors . . . scientist . . . "I want to live near the ocean."

Science Club 2; *Sigma Delta Pi* 2,3,4, *Treasurer* 3,4; *Sigma Phi Mu* 1,2,3,4.

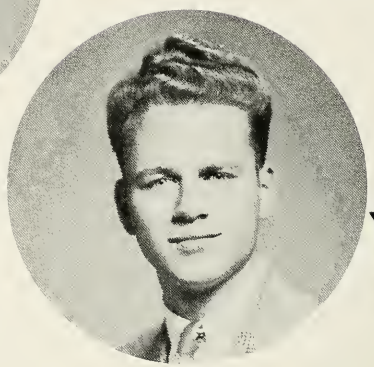

AUGUST WILLIAM VOGEL

Minor: Chemistry

"Augie" . . . the twin with the Toni . . . youthfully handsome . . . reliable Senator . . . agile athlete . . . year-round runner . . . recording ace . . . National Guardsman.

Commuters Club 4; *Cross Country* 2,3,4; *Math Club* 4; *Men in Music* 4; *Orchestra* 1,2,3,4; *Senate* 1,2, 3,4; *Track* 2,3,4; *Tribe* 2,3,4.

PAUL EUGENE VOGEL

Minor: Chemistry

The twin with the grin . . . willing workhorse . . . never quits . . . sound studio standby . . . backwoodsman . . . violin virtuoso . . . "Where's that brother o' mine?" summer school softball socker . . . goes to Guard.

Commuters Club 4; *Cross Country* 2,3,4; *Math Club* 4; *Men in Music* 4; *Orchestra* 1,2,3,4; *Science Club* 4; *Senate* 1,2,3,4; *Track* 2,3,4; *Tribe* 2,3,4.

NANCY JANE WARRICK

Minor: Physical Education

"Nance" . . . nonchalant air . . . dreamy-eyed . . . Jerry . . . untapped I.Q. . . . long-range babysitter . . . above convention . . . life of the party . . . inexplicably fond of Wildwood.

Dalphac 2,3,4; *La Campana* 3,4; *Psychology Club* 1,2; *Rostrum* 1,2; *Sigma Phi Mu* 1,2,3,4; *WAA* 1,2, 3,4.

LORRAINE WASILEWSKI

Minor: Science

"Wash" . . . Pennsylvania drawl . . . blue jeans and lower center . . cannot be into anything . . . writing compositions her Waterloo . . . "Want to play Canasta?" . . . whiz at math . . . forever running up Valley Road to 8:30 classes.

Modern Dance Club 3,4; *Sigma Delta Pi* 2,3,4; *Sigma Phi Mu* 1,2, 3,4; *WAA* 2,3,4.

VIVIENNE WEISS

Minor: Accounting

"Viv" . . . infections laugh . . . definitely against manual labor . . . moderator at cafeteria discussions . . . "Where's Porky?" . . . cokes and Lower Center . . . large male following . . . hitch-hiking . . . "Any spaghetti today?"

Epsilon Mu Epsilon 3,4; *Sigma Delta Pi* 3,4; *Sigma Phi Mu* 2,3,4.

Left to right: Zerbe, Moore, Mueller Kemp.

MUSIC FACULTY

MURRAY PRESENT, B.M.
Instructor of Music

EDNA McEACHERN, Ph.D.
Head of Department and
Professor of Music

WARD MOORE, M.A., M.M.
Instructor of Music

CARL F. MUELLER, Mus.D.
Conductor of Choir

JOHN W. CRAFT, A.M.
Instructor of Music

LOUIS ZERBE, M.M.
Assistant Professor of Music

EMIL L. KAHN, A.M.
Instructor of Music and
Orchestra Conductor

DONALD KEMP, M.S.
Instructor of Music

ANGELINE K. LUDMAN, A.M.
Instructor of Music

Music Majors

JUNIORS

FIRST ROW: Haas, Askin, Ihling, Kotcher, Hoek, Bode, Regetz, Wescott, Dretel. SECOND ROW: Height, Kreismer, Gallo, Cappiello, Shadel, White, Benedetto.

SOPHOMORES

FIRST ROW: Plaskon, Palmere, Rizzolo, Sacco, Capon. SECOND ROW: Natali, Stevant, Slavin, Heckman, Didymos, Galinkin.

FRESHMEN

FIRST ROW: Crowell, Alexiev, Waer, Weiss, Slaughter, DeCarlo, Garcelon, Pfeifer. SECOND ROW: Ashley, Scannelli, Michalski, Branch, Echo, Nolan, Doty. THIRD ROW: Griffith, Gee, Kemp, Torraca, Sweeney, Magliaro, Lewiandowski.

ANTHONY PETER CHIRICO

Minor: Speech

"Melody" . . . A.C.'s ace guard . . . "Is there another organization on campus besides Agora?" . . . energy plus good looks equal popularity . . . croonability . . . "Can I sell you some . . . ?" . . . dramatic speech for all occasions . . . copious hear of hair . . . "Well Ia dee da!"

Agora 2,3,4, *President* 3; *Band* 2, 3,4; *Choir* 1,2,3; *Commuters Club* 2,3; *Dorm Council* 3; *Men in Music* 2,3,4; *Football* 2,3,4; *Modern Dance* 3; *Montclarion* 1; *Music Workshop* 1; *Opera Workshop* 4; *Players* 1,3; *Track* 1; *Tribe* 2,3,4, *Secretary* 3, 4.

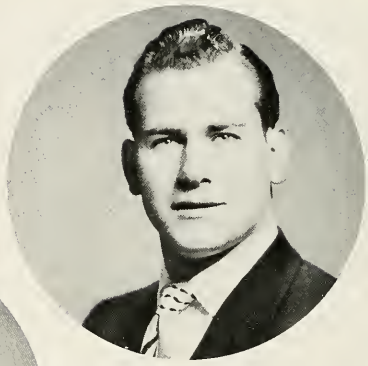

X

ANITA EAGER

Minor: Social Studies

"Neets" . . . Irish as the Emerald Isle . . . coloratura soprano . . . lovely speaking voice . . . "Those wonderful football players" . . . anything can happen . . . "Play *Intermission Riff*, please."

Choir 1,2,3,4, *Secretary* 3; *Dalphac* 2,3,4; *Music Workshop* 1; *Opera Workshop* 3,4.

IX

HAROLD FRANZ

Minor: Social Studies

"Hal" . . . "Play it like a musician —not like a bass player" . . . inveterate player of all instruments . . . "Would anybody like a subscription?" . . . "I'll carry the timps" . . . "Play it for them, Hal."

Band 1,2,3,4; *Choir* 1,2,3,4; *Men in Music* 3,4, *President* 4; *Opera Workshop* 3,4; *Orchestra* 1,2,3,4; *Pro Musica* 3,4.

PAUL O. GRAMMER, JR.

Minor: Social Studies

"Gramma" . . . accomplished baritone . . . Lynn and daughter, Gail . . . "Ain't dat nice?" . . . Music department's radio technician . . . Coffee 400 . . . "There's no music like church music."

Band 1,2,3,4; *Choir* 1,2,3,4; *Business Manager* 3,4; *Opera Workshop* 2,3; *Men in Music* 3,4; *Senate* 3,4.

V

DENA N. MATTHEWS

Minor: English

Silent, smiling, sweet Dena . . . Mr. Zerbe's protege . . . "Aw shucks" . . . loves to eat . . . violin and clarinet.

Band 3,4; *Orchestra* 1,2,3,4, *Treasurer* 3; *Sigma Delta Pi* 3,4.

ALBERT JOHN MURA

Minor: Social Studies

"Al" . . . trumpeter-terrific . . . his whistling auto . . . No. 1 Drum Corps in the land . . . constant companion "Jo" . . . "Don't jitizzle around!"

Band 2,3,4; *Choir* 2,3,4; *Men in Music* 2,3,4; *Orchestra* 3,4; *Pro Musica* 2,3,4.

CARL NUZETTI

Minor: Social Studies

Man of action . . . smooth dresser . . . amiable arguments . . . summers at school . . . important personage of the Stringed Quartet.

Orchestra 1,2,3,4; *Pro Musica* 3,4; *String Quartet* 1,2,3,4.

GEZA A. PISZEL

Minor: Speech

Unassuming modesty . . . pin-striped suits . . . solos at assembly . . . always a different car . . . tickets for operas and concerts . . . music every afternoon . . . amazing violin technique.

Band 2,3,4; *Orchestra* 1,2,3,4; *Men in Music* 3,4; *Opera Workshop* 3, 4.

DANIEL E. SOBCHOCK JR.

Minor: Social Studies

"Danny" . . . biggest music major . . . Dr. McEachern's favorite comedian . . . "Are you for real?" . . . Trudy and Sammy . . . charter member of "Coffee 400" . . . that red dashboard . . . Jerry Lester fan . . . "But Dr. Mueller, I was only . . . "

Band 1,2,3,4 *Choir* 2,3; *Kappa Delta Pi* 4; *Men in Music* 1,2,3,4; *Orchestra* 1,2,3,4; *Pro Musica* 2,3,4.

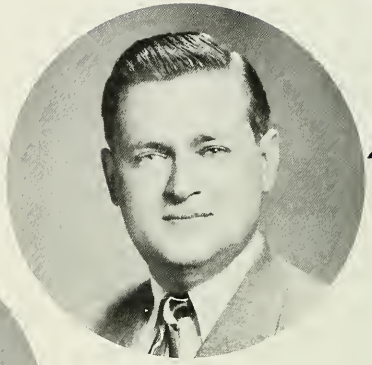

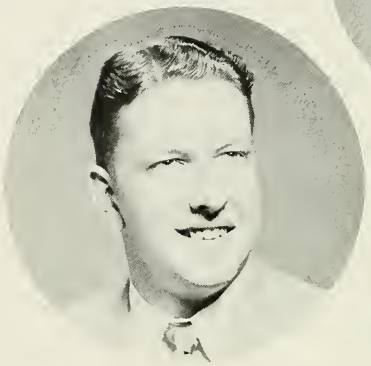

JOHN ERNEST SOST

"Jack" . . . quick with the quip . . . post grad wedding . . . Cape Cod vacations . . . music faculty imitator . . . "Coffee 400" . . . those dialects! . . . Sost and Sobchock . . . "Gypsy Love Song" . . . Bach to Bop . . . "I'm an ipsy pypsy gypsy from Poughkeepsie."

Band 1,2,3,4; *Choir* 2,3,4, *Vice-President* 3; *Men in Music; Opera Workshop* 3,4; *Pro Musica* 2,3,4.

IX

JOHN MARSHMAN WALZ

Minor: Social Studies

"Walzy" . . . one of the Nutley trio . . . sight singing whiz . . . well-dressed man . . . "Till Eulenspiegel" . . . Coffee 400A . . . no censor of humor . . . ideal music teacher.

Band 1,2,3,4; *Choir* 1,2,3,4; *Men in Music* 2,3,4; *Opera Workshop* 3,4; *Orchestra* 2,3,4; *Pro Musica* 2,3,4, *Sec.* 3.

MARJORIE WEISMAN

Minor: Social Studies

"Margie" . . . petite . . . chic . . . music . . . from Bach to jazz . . . hands always on the 88's . . . late for class . . . "Gee whiz!" . . . always seen with Gilda.

Band 2,3,4; *IRC* 2; *Montclarion* 1, 2; *Orchestra* 2,3,4; *Players* 1,2; *Sigma Delta Pi.*

RUFUS D. REED, Ph.D.
Professor of Chemistry

ROBERT W. McLACHLAN, Ph.D.
Associate Professor of Science

GEORGE F. PLACEK, A.M.
Instructor of Science

ETHEL J. RAMSDEN, A.M.
Assistant Professor of Biology

CHARLES E. HADLEY, Ph.D.
Professor of Biology

KENETH O. SMITH, Ph.D.
Associate Professor of Science

HUGH ALLEN, M.S.
Instructor of Science

MARIE S. KUHNEN, A.M.
Instructor of Biology

McLachlan

Placek

SCIENCE FACULTY

Hadley, Ramsden.

Smith, Allen, Kuhnen, Reed.

Underclassmen

JUNIORS

FIRST ROW: Harper, Piaja, Strukel, Merkel, Creutzmann, Kennedy. SECOND ROW: Gomba, Testa, Petterson, Stanley, Doeg, Beltsch, Mallis.

SOPHOMORES

FIRST ROW: Terascavage, Buckley, Feiler, Schroeder, Berardinelli. SECOND ROW: Bell, Bufano, Fink, Struyk, Gorton, D'Ambrosio.

FRESHMEN

FIRST ROW: Bath, Ahillan, Dohowitz, Ennes, Barr, Dochery, Jacobs, Fee, Babb. SECOND ROW: Dykstra, Bavon, Cascella, Kopocki, Long, Anderson, Bouchman, Jansky.

EUGENIA BOEHL

Minor: Science

"Jenny" . . . practical scientist . . . "Well, I don't care" . . . lives in the labs . . . uninhibited laugh . . . outdoor girl . . . aqua star . . . nonchalant . . . "Let's DO something" . . . Hadley fan . . . musical ability . . . elusive personality.

Christian Fellowship 1,2,3,4; *Science Club* 2,3,4; *WAA* 1,2,3,4, *Secretary* 2.

WILLIAM BOYARSKY

Minor: Science

"Bill" . . . stories about his night-club in Berlin . . . pro ball player . . . expert is psychology . . . constantly moaning over his car . . . interested in helping retarded children.

IX

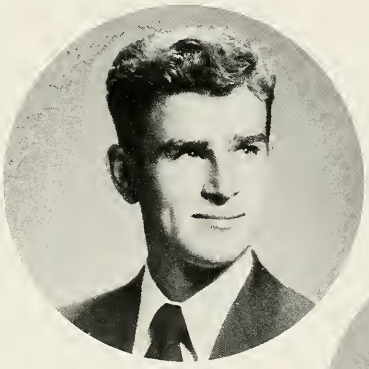

CHARLES W. BURGESS JR.

Minor: Science

Charlie . . . "How did I ever get this guy for a partner?" . . . the family unit: Beps, Bubbles and Chad . . . ping pong . . . graduated from the Gruesome Four to A Capella in one year . . . quiet.

College Choir 3; *Phi Lambda Pi*; *Science Club* 2,3,4, *Treas* 2, *Vice-Pres.* 3.

LILLIAN CARDEL

Minor: Science

"Lil" . . . forever Joe . . . constantly knitting . . . interminable labs . . . devoted to Dr. Hadley . . . "Hello, roommate!" . . . occasional streaks of complete madness . . . wedding bells in the near future . . . Room 111's better half.

La Campana 4; *Science Club* 2,3,4; *WAA* 1.

HENDRIK CORNELIS DE BRUIN

Minor: Science

"Hank" . . . a bagful of tricks . . . class entertainer . . . unassuming . . . hours in the lab . . . "Fairlawn's the fastest growing community" . . . spark of optimism . . . wisdom and wit.

Cross Country 1,2,3,4; *Phi Lambda Pi; Players* 1,2,3,4; *Science Club; Track* 1,2,3,4; *Tribe* 2,3,4

JOHN EDACK

Minor: Science

Always has an angle . . . proud father of Susan and Meg . . . part-time golfer . . . best customer for Peg's cookies and cakes . . . "nice commander" . . . ex-paratrooper . . . has put in time at Providence, Penn, John Marshall and MSTC.

Science Club; Tribe; Football 3,4; *Track* 3,4.

CHARLES MICHAEL FRONZUTO

Minor: Science

"Chuck" . . . coffee hound . . . Alma and David . . . hobby fiend . . . cigarettes for lunch . . . the gruesome four . . . Audubon society . . . "the wild blue yonder" . . . that pilot's license.

Kappa Delta Pi 4; *Phi Lambda Pi* 2,3,4; *Science Club* 2,3,4, *President* 3.

JOHN J. KUPS

Minor: Science

"Johnny" . . . considerate . . . an eye for beauty . . . ballet and Bartok . . . late afternoons in quan lab . . . "Where's Larkin?" . . . cheeseburgers and coffee in the diner.

Commuters Club 1,2; *Science Club* 3,4.

DAVID H. LARKIN

Minor: Science

"Dave" . . . sincere and industrious . . . talented storyteller . . . able lab assistant . . . "Didja ever hear the one" . . . only student who can prepare a report in five minutes . . . water flying around organic lab.

Cross Country 3; *Phi Lambda Pi* 3,4; *Science Club* 3,4.

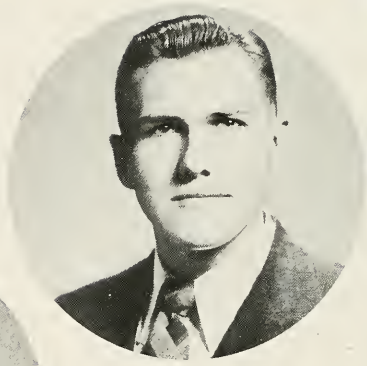

JEANNE McHUGH

Minor: Science

Placid and unperturbed . . . lover of coffee, bridge, and Friday psysiology . . . "Where's Bill? He has my lunch." . . . long distance commuter . . . summer tours . . . "McDougle" . . . WAA enthusiast "those Iowa men."

Bridge Club 4; *Commuters Club* 1, 2,3,4; *Dalphac* 2,3,4, *Corresponding Sec.* 3; *Players* 2,3; *Science Club* 3,4; *WAA* 1,2,3,4.

ELAINE L. MERRITT

Minor: Science

"Spelled with two R's and two T's" . . . efficient Hadley "A" . . . . . Joe . . . "I feel so *soity* today" . . . annoyed with unnecessary delays . . . afternoon labs . . . "Now, how will I get home?"

Players 1,2,3,; *Science Club* 1,2,3,4.

ELLEN E. PORKKA

Minor: Biology

"El" . . . lounges through labs . . . lives in bobby sox . . . dislikes regimentation . . . "I'm so hard on shoes" . . . that well dressed finger . . . the brick through organic lab window . . . "It's Henny, not Bill."

Chess Club 2,3; *Dorm Council, Treas.* 3; *Kappa Delta Pi,* 2,3,4, *Sec.* 4; *Montclarion* 1,2,3; *Players* 2,3; *Sigma Delta Pi* 2,3; *Science Club* 2,3,4.

GEORGIANA T. SCHMIDT

Minor: Science

"Georgie" . . . tall blonde . . . four hour labs in 2½ . . . "just for kicks" . . . knows how to listen . . . sweater girl . . . "Do what you want to do" . . . sewing machine expert . . . "Whoops! A fire extinguisher" . . . Pi.

Chess Club 2,3; *Commuters Club* 1,2, *Sec.* 2; *Montclarion* 1; *Players* 2,3; *Science Club* 3,4; *Sigma Delta Pi* 2,3,4.

PAUL SWEETMAN

Minor: Science

Resident of College Heights . . . Alice and Bob . . . lives in labs . . . assistant to Doc Smith . . . expert in radio and TV . . . former second lieutenant bombardier.

Transfer: Newark College of Engineering.

EDWARD TARABOKIA

Minor: Science

"Ed" . . . butterfingers in Organic . . . Ladies Auxiliary cake sales . . . "Hold it, Clyde" . . . Doc Reid fan . . . hiker extraordinaire . . . Quarterly's war correspondent . . . "the Rhine crossing."

Phi Lambda Pi 3,4; *Science Club* 2,3,4, *Treasurer* 3.

LOIS SCOTT WEISS

Minor: Science

"Scotty" . . . Dr. Hadley's right-hand woman . . . beautiful blue eyes . . . "For various and sundry reasons" . . . married her Big Brother . . . home-cookin' . . . orderly and efficient . . . little one . . . bubbling good humor . . . always on the go . . . practical . . . infectious laugh . . . always good company.

Christian Fellowship 1,2,3,4; *Kappa Delta Pi* 2,3, *Treas.* 4; *Lab Ass't* 2,3,4; *Science Club* 2,3,4, *Sec.* 3; *WAA* 1,2,3.

SOCIAL STUDIES FACULTY

JOHN J. RELLAHAN, Ph.D.
Assistant Professor of Social Studies

H. B. GOODEN, Ed.D.
Assistant Professor of Social Studies

AVALINE FOLSOM, Ph.D
Associate Professor of Social Studies

ALICE G. STEWART, A.M.
Instructor of Social Studies

ELWYN C. GAGE, Ph.D.
Head of Department and
Professor of Social Studies

FELIX WITTMER, Ph.D.
Associate Professor of Social Studies

FRANK L. CLAYTON, Ph.D.
Assistant Professor of Social Studies

ERNEST B. FINCHER, A.M., Ph.D.
Assistant Professor of Social Studies

MAURICE P. MOFFATT, Ph.D.
Assistant Professor of Social Studies

Underclassmen

JUNIORS

FIRST ROW: Wheeler, Pash, Tiernan, Brumberg, Schiavone, Neff, Alpisa, Borkan. SECOND ROW: Johnson, Solon, Miller, Willey, Campe, Devore, Palaynes. THIRD ROW: House, Zepf, Brown, Hughes, Bergeur, Nicholas, Boardman, Laniado, Nardone. FOURTH ROW: Nowicki, DeVorsey, Blasi, Pudney, Marcy, Dugan, Goldman, Rooney.

SOPHOMORES

FIRST ROW: Bethune, Deane, Hansen, Messenger, Mallory, Maniaci, Allen, Otto, SECOND ROW: Cooley, Beach, Estilon, Vitale, Gaynor, Kupferer, Shera, Cohen, Dolan.

FRESHMEN

FIRST ROW: Anderson, Powell, Rinaldi, Segal, McGrath, Wright. SECOND ROW: VanIderstine, Morris, Featherston, Rainey, Mendelsohn, Phillips, Sarro, Weich. THIRD ROW: Brill, Clark, Busch, Burnett, Schroter, Radler Cebulski.

ANN T. ABAR

Minor: Speech

Always moving . . . Braintree, Massachusetts and that Boston "r" . . . never a day without a meeting . . . "Joe was late again" . . . Rohwec standby . . . perhaps a masters in Speech . . . "Let's stop for coffee."

Clio 2,3,4, *Pres.* 3; *Geography Club* 2,3; *IRC* 1,2,3; *Kappa Delta Pi* 4; *Psychology Club* 2,3,4; *Rohwec* 2, 3,4, *Corresponding Sec.* 3; *Rostrum* 2,3,4; *Sigma Alpha Eta* 3,4, *Pres.* 3; *WAA* 2,3; *Zeta Phi* 3,4.

MYRA LEVINE ABEL

Minor: Geography

A petite Mrs. . . . large expressive eyes . . . "My Harold" . . . only prospective ma in history of MSTC to trot through eight field trips . . . good dancer . . . "You should see the baby Larry" . . . defies law of perpetual motion . . . one of Doc Milstead's gals.

Clio 3,4; *Geography Club* 2,3,4; *WAA* 1.

BRUCE KENNETH BOTHWELL

Minor: Biology

Embryonic politician . . . classical music bug . . . "Wonder if we could sell it?" . . . Montclair's newspaper magnate . . . inveterate hitchhiker . . . one of Agora's pillars . . . "The trouble with women is . . . "

Agora 3,4; *Cross Country* 2,3,4; *Football* 2; *La Campana* 4; *Montclarion* 2,3; *Quarterly* 2,3,4; *Science Club* 2,3,4; *Track* 2,3,4; *Tribe* 2, 3,4, *Vice-President* 4; *SGA Vice-President* 4; *Who's Who* 4.

G. DONALD BRIGGS

Minor: Geography

"Don" . . . faith and good cheer, Briggs is here . . . passion for politics . . . "Am I right or am I Republican?" . . . usually driving the kids to the center . . . scholastic record as noteworthy as his extra-curricular activities.

Geography Club 2,3,4, *Vice-Pres.* 3; *IRC* 2,3,4, *Treas.* 3; *Phi Lambda Pi* 2,3,4, *Vice-Pres.* 3; *Psychology Club* 2,3, *Treas.* 2; *Rohwec* 3,4; *Rostrum* 1,2,3,4, *Pres.* 2.

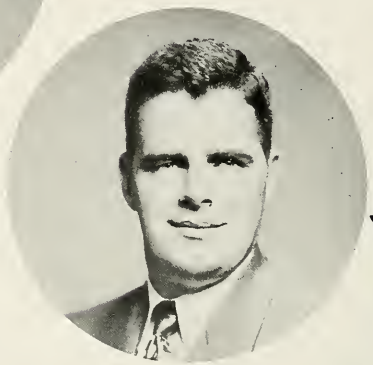

JEROME GILBERT BROWNE

Minor: Physical Education

"Jerry" . . . that knowing look quiet, but takes in all . . . sheepish grin . . . Giants, football and baseball . . . used cars . . . "this one's a honey" . . . subtle sense of humor . . . joke expert.

Commuters Club 2,3,4; *IRC* 3,4; *IRG* 4.

JOSEPH CASCELLA

Minor: English

"Joe" . . . keen mind . . . quoter of Moffat-isms . . . such terrible handwriting . . . "Where's the red headed one and the quiet one?" . . . Petrillo's outstanding booster . . . a little cafe in the cafe . . . "Oh, Jim, you Poet Laureate, you!" . . . first rate guy.

Psychology Club 2,3,4.

VERNON DAUSCH

Minor: Mathematics

"Vern" . . . politician . . . hitchhiker . . . sport lover . . . "Just for laughs" . . . Honor student . . . protection of women on field trips . . . Carol's got his pin . . . holds up the mailbox with Mike . . . need we say more?

Transfer: Manhattan College, St. Peter's College. Commuters Club 2,3,4; *Phi Lambda Pi* 2,3,4; *Rohwec* 3,4.

ALAN TISDALE DAVENPORT

Minor: Mathematics

"Al" . . . idealist . . . Rec Room advocate . . . playing Ping Pong manager . . . "Can't get that slam down" . . . field trips to New York . . . the G.A. . . . weekend at M.I.T. . . . How is the ferry business.

Bridge Club 2,3,4; *Chess Club* 2, 3,4; *Table Tennis* 3,4.

FRIEDA DELCOS

Minor: Speech

"Fifi" . . . "Joan of Arc" hairdo . . . talented eyebrows . . . that "you can talk to me" smile . . . full of the devil . . . Bernice of "Stage Door" . . . "Oh, this one is a riot!" . . . afternoon card games . . . just plain food . . . the shore crowd.

Clio 3,4; *IRC* 3,4; *Players* 3,4; *Psychology Club* 2,3,4; *Sigma Delta Pi* 1,2,3,4; *Zeta Phi* 2.

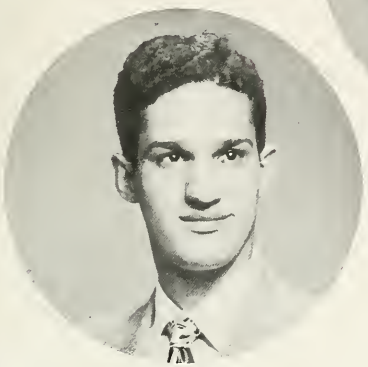

ANTHONY DEVINS

Minor: Spanish

"Tony" . . . the fashion plate . . . sharp shirts and hand painted ties . . . Spanish field trips . . . "The Indians still own the country" . . . La Conga . . . the Lucky T.V. set . . . eatting lunch in Miss Pelora's classes.

Phi Lambda Pi 4; *Spanish Club* 1, 2,3,4.

DEWITT DYCKMAN

Minor: Geography

"Dyke" . . . new resident of College Heights . . . loves a controversial argument . . . "Anyone going for coffee?" . . . modern Rip Van Winkle . . . sports a new chevy . . . "You can't live in Jersey City without being a politician."

IRC 1,2; *Geography Club* 1,2,3.

DORIS EISENBERG

Minor: English

Languid sea green eyes . . . marriage in the middle of a Krauss test . . . "got a match?" . . .famous imitations of the faculty . . . nonchalant sophisticate . . . "Selma, do these lights bother you?" . . . social studies expert . . . a quip for every situation.

IRC 1; *Clio* 2,3,4; *Rohwec* 2,3,4; *Sigma Delta Pi* 2,3,4.

MARY MARGARET FAHEY

Minor: Geography

"Peggy" . . . Irish as Irish can be . . . ball of fire . . . Doc Gage admirer . . . "Let's do something" . . . tries to harmonize with Lucy . . . attractive color schemes . . . "I wasn't late, I came in at quarter to nine!"

Clio, Sec. 3; *Epsilon Mu Epsilon* 2; *Geography Club* 2,3, *Vice-Pres.* 3; *IRC* 1,2; *Psychology Club* 2,3; *Rostrum* 3,4; *Sigma Delta Pi* 3,4.

ALFRED FREER

Minor: Accounting

"Al" . . . quiet and unassuming . . . likes good food and good music . . . Wedgewood and the Clairmont . . . "Oh, I've so much to do, I don't know where to start! Library's favorite son . . . "Milly" nightly trips to the diner . . . a staunch Republican . . . crepe shoe enthusiast.

IRC 1,3; *Phi Lambda Pi* 3,4; *Psychology Club* 2,3,4; *Rostrum* 2,3,4.

MARIE BARBARA GALICA

Minor: Social Business

"Gal" . . . high collars . . . endless flow of energy . . . "Isn't that cunning?" . . . political record to rival F.D.R.'s . . . produced Club '51 . . . "No joke!" . . . supplies the harmony for every song . . .

Cheerleaders 3,4; *Class Vice-Pres.* 2,3,4; *Clio* 3,4; *Commuters Club* 1; *Dalphac* 2,3,4; *Epsilon Mu Epsilon* 2,3; *IRC* 2; *La Campana* 4; *Modern Dance* 1,2; *Liaison Committee* 3,4; *Who's Who* 4.

ALBERT GALIK

Major: Social Studies
Minor: Social Business

"General" . . . his son and daughter . . . politically active . . . local sports . . . "Can't miss" . . . chocolate cream pie . . . contemplating running for assembly . . . appreciates pleasant people and pretty girls . . . "Why wasn't I born rich?"

Transfer: Fairleigh Dickinson College. IRC 3,4; *Rohwec* 2,3,4; *Geography Club* 3,4; *Rostrum* 3,4.

THOMAS JOSEPH GASH

Minor: Geography

"Tom" . . . gridiron build . . . straw colored cardigan . . ."by the same token" . . . mid-morning snacks at the diner . . . Rec Room card player . . . time divided among Montclair, a job, his wife and four children.

Geography Club 2,3,4; *Track* 3,4.

LOUIS GEBHARD

Minor: Spanish

"Lou" . . . King Football . . . a Moffat expressionist . . . "Up at our farm in Vermont" . . . chief exponent of Pro football . . . "As I told Coder . . . " . . . camp counselor.

Transfer: CCNY. Forum 4; *IRC* 4.

MILDRED ANTOINETTE GILBERT

Minor: Physical Education

"Milly" . . . a laugh of her own . . . leotard figure . . . choregrapher . . . "Has the bell rung yet?" . . . boundless energy . . . mad about swimming and Modern Dance . . . "I'm not late, am I?"

Clio 2,3; *Fencing* 2,3; *Modern Dance Club* 1,2,3,4, *Sec.* 2, *Pres.* 3; *Players* 3; *Rohwec* 3,4; *Rostrum* 2,3; *WAA* 1,2,3.

ROBERT GRAY

Minor: English

"Bob . . . remarkable memory . . . honor student . . . No, he's not married, just a high school ring that slips . . . sturdy green Plymouth . . . Jersey City's loss is our gain . . . "He's in the army now!"

Rohwec 3,4.

HARRIET HONIGFELD

Minor: English

Her feet on the ground, her head in the air . . . vivacious . . . courses at Stokes . . . Jerry . . . "You understand" . . . accelerated . . . outer calm masks inner excitement.

Clio 2,3,4; *Robwec* 4; *Sigma Delta Pi* 2,3,4.

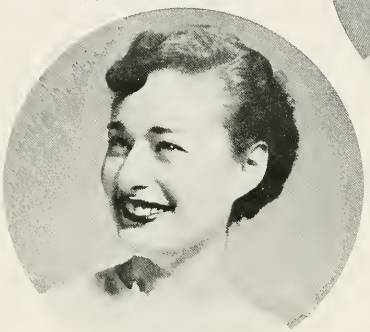

SELMA HOVER

Minor: English

"Sel" . . . curly black lashes . . . chic hair do . . . hysterics in the library . . . "Where's Doris?" . . . All Star scrub team . . . Ed . . . dean's honor list . . . "Want to double Saturday?" . . . soft and feminine.

Clio 2,3,4; *IRC* 1; *Orchestra* 1; *Sigma Delta Pi* 2,3,4.

THOMAS A. HUFF

Minor: English

"Tom" . . . snazzy ties and colored shirts . . . politically minded . . . staunch convictions . . . host of friends . . . new suits . . . an optimist.

FRANK E. JEFFERS

Minor: Geography

"Jeff" . . . never without a shirt and tie . . . equipped with a huge briefcase . . . school board member . . . deep in education . . . talks in integration classes . . . a man of determination.

Geography Club 2,3,4.

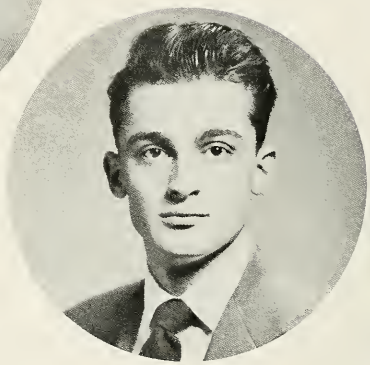

CARL E. KNOERZER

Minor: Accounting

"Carl" . . . industrious manager of MSTC . . . "Stokes State" . . . second cook . . . jaunts in the jeep . . . Carl and Otto . . . "Don't get my machine dirty" . . . baby-sitter . . . "Where's Charley?"

Baseball 1,2,3,4; *Future Teachers of America* 3,4; *Phi Lambda Pi* 2,3, 4; *Sigma Phi Mu* 1,2; *Tribe* 2,3, 4, *Treas.* 3,4.

MARIE ELIZABETH LAMPMAN

Minor: Geography

"Mel" . . . tall and sophisticated . . . Bob, her man from Upsala . . . "My friend, Myra" . . . Mr. Fincher's girl Friday . . . never too busy to go bowling . . . "Ye Gads, look at my hair!" . . . Prefers elementary school.

Clio 3,4; *Geography Club* 2,3,4, *Treas.* 3; *IRC* 1,3,4; *Robwec* 2,3, 4; *WAA* 1,2.

ROSE A. LANIA

Minor: Social Business

Expressive eyes and eyebrows . . . a top tale teller . . . "What's wrong with Newark?" . . . could teach Terpsichore the Charleston . . . just makes that 8:30 class . . . hill billy songstress . . . never gets excited unless the 60 bus breaks down.

Clio 2,3,4; *Epsilon Mu Epsilon* 2; *IRC* 1,2; *Sigma Delta Pi* 3,4; WAA 1,2.

ARTHUR LEASK

Minor: English and Physical Education

"Art" . . . fast talking . . . expert in be-bop . . . "Come over and listen to my record collection" . . . president of the Psych Club . . . Al, Joe and Mike . . . "Let's try to make the matinee." . . . the "machine."

Montclarion 3; *Psychology Club* 2, 3,4, *Pres.* 2; *English* 3; *IRC* 1,2.

EMIL MASSA

Minor: Physical Education

"Moe" . . . his wife and year old son . . . swimming, football and hiking . . . murder mystery fan . . . enjoys a cup of coffee and a good book.

Transfer: Panzer. Forum 4; *IRC* 4.

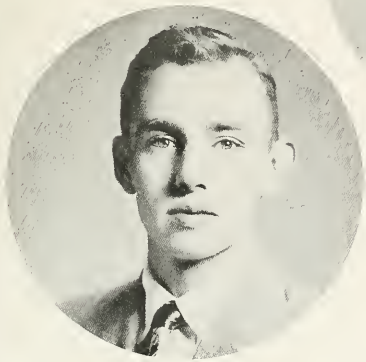

JOHN BUCKLEY MEHL

Minor: Speech

"Jack" . . . a cigarette the minute he awakes . . . Feeney, French and Blackjack . . . "I feel miserable" . . . constant cutter . . . Joan . . . "my side" . . . the science of Ping-Pong.

Chess Club 2; *Chorus* 2; *Forum* 1,2,3,4; *Psychology Club* 1,2.

LUDWIG CHARLES METZGER

Minor: English

"Lou" . . . a deliberator . . . a "pro" at political analysis . . . a subverted desire to be a character actor . . . "Now wait a minute, let's look at another point!"

Commuters Club 2,3,4; *IRC* 2,3; *Players* 2,3,4; *Rohwec* 3,4; *SGA Liaison Committee* 3.

ADA MEYER

Minor: English

"Stumpy" . . . "Little One" . . . inveterate coffee drinker . . . the gang . . . "Don't you know where Chester is?" . . . walks in the rain . . . Mutt and Jeff . . . rather play ping-pong than eat . . . "I didn't want to cut class, but . . . "

Clio 2,3,4.

JACOB MINKOWITZ

Minor: Social Business

"Jake" . . . booming voice . . . dabbles in philosophy . . . non-conformist . . . "Give me an eggs-an-ample . . . disciple of John Dewey . . . ardent Zionist . . . embarrassing questions on field trips T.V. fiend . . . "I'm often in doubt, but rarely in error."

Social Action Committee 1,2.

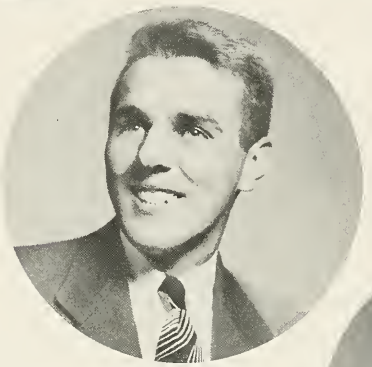

MICHAEL MORRIS

Minor: Physical Education

"Mike" . . . the crew cut . . . fast man on and off the field . . . never says no to a rider . . . "Are you for real?" . . . summer at aquatic school . . . holds up the other side of the mail box . . . can't figure out A.C. . . . easy going guy . . . shadowed by the whiz . . . "Where's Vern?"

Football 2,3,4; *Modern Dance* 3, 4; *Phi Lambda Pi* 2,3,4, *Treas.* 4; *Track* 1,2,3,4, *Captain* 4; *Tribe* 1, 2,3,4.

JOAN CATHERINE NAGENGAST

Minor: Geography

Precision plus . . . loyal geography minor . . . the gang's official chauffeur . . . "Meet me in room 26" . . . California, here we come . . . "I'm just to the point where I don't care."

Clio 2,3,4; *Geography Club* 2,3, 4; *IRC* 1,2,3.4; *Psychology Club* 2,3; *Rohwec* 3,4; *Rostrum* 2,3,4; *WAA* 1,2,3,4.

JAMES NICHOLAS

Second Major: Social Business and Accounting

"A" student . . . good distance runner . . . carried name of Montclair far and wide . . . lots of fun . . . subtle humor.

Transfer: Rutgers University. Tribe 2,3,4; *Cross Country* 2,3,4; *Track* 2,3,4; *Commuters Club* 4; *Phi Lambda Pi* 4, *Corresponding Sec.* 4; *Epsilon Mu Epsilon* 2,3,4; *Pi Omega Pi* 3,4; *Forum* 3,4; *Fencing* 3,4; *IRC* 3,4.

RUTH OSTROFF

Minor: Geography

In the spirit of things . . . infectious laugh . . . South Jersey twang . . . WAA fiend . . . interest in contemporary affairs . . . numerous jobs . . . always on the go . . . all that mail.

Clio 2,3,4; *Dalphac* 3,4, *Publicity Chairman* 4; *Geography Club; La Campana* 3,4; *Psychology Club* 3; *WAA* 1,2,3,4.

SANFORD OXMAN

Minor: Social Business

"Sandy" . . . the little professor . . . Samba King . . . lovely wife, Rose . . . Sanford sandwiches in Math 300 . . . "Boy, am I beat!" . . . ping-pong champ . . . Dodger fan . . . "You're a doll, too bad you're not human!"

Players 3; *Rohwec* 3,4.

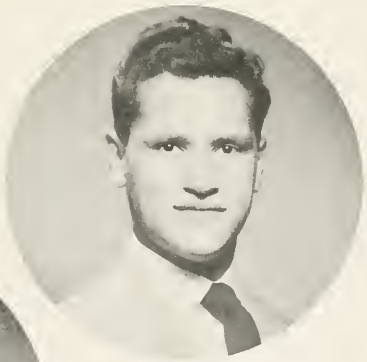

JOSEPH S. PALMIOTTI

Minor: French

"Jose" . . . cheshire grin . . . hearty laugh . . . Paris bound . . . Phi Lambda Pi pen pusher . . . committeeman . . . "My car!" . . . Nijinsky and Camso had nothing on him . . . everybody's "Pal Joey."

A Capella Choir 3,4; *Cross Country* 2,3; *French Club* 2,3,4; *Gettysburg Club* 3, *Treas.; IRC* 2,3,4; *La Campana* 4; *Modern Dance* 2,3,4; *Montclarion* 4; *Phi Lambda Pi; Players* 3,4; *Psychology Club* 2,3,4; *World Federalists* 3,4.

ALFRED PICERNO

Minor: English

"Al" . . . Montclair's best dressed man . . . suave but sweet . . . even his socks have a crease in them . . . Dr. Moffat quoter . . . "Max" . . . sharp dancer . . . bop or the classics . . . terrific sense of humor . . . a real, gone guy.

Intramural Basketball 3,4; *Kappa Delta Pi* 3,4, *Vice-Pres* 4; *Rohwec* 3,4, *Pres.* 4; *Senate* 3,4; *Who's Who* 4.

MICHAEL ROSAMILIA

Minor: English

"Mike" . . . the quiet one . . mature mind with young outlook . . . one of the quartet . . . "Let's take that one step further" . . . ready to help at the drop of a constitution . . . in his "Fauvre" stage . . . MSTC's conscientious citizen No. 1

Geography Club 3; *IRC* 1,2,3,4, *Pres.* 2; *Kappa Delta Pi* 2,3,4, *Pres.* 3; *Liaison Committee* 3; *N.S.A.* 3,4, *Psychology Club* 2,3,4; *Rohwer* 3,4; *Rostrum* 2,3,4.

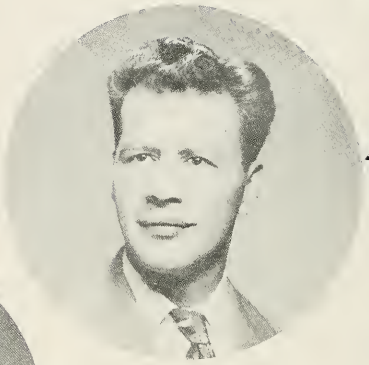

RENEE MAE ROSKOS

Minor: Social Studies

Neat dresser . . . delightful smile loves to talk . . . everything happens at once . . . "I don't have a lunch hour again."

Clio 2,3,4; *Epsilon Mu Epsilon* 2; *IRC* 1; *IRG* 2; *Psychology Club* 2,3; *Rostrum* 2,3; *Sigma Delta Pi* 3,4.

DOLORES ROSKOWSKI

Minor: English

"Doll" . . . always seen with Marie . . . astonishing appetite . . . those cashmere sweaters . . . innocent smile . . . a telephone monopolizer . . . good listener . . . Meyer's veep . . . "Oh-h-h."

Band 1,2 *IRC* 1,2; *Orchestra* 1, 2; *Sigma Delta Pi* 2.

MARIE SALERNO

Minor: English

Petite . . . "My Bill" . . . "I'm always true to you, darling, in my fashion" . . . loves pizza and blintzes . . . Gage and Krauss . . . wielder of the Meyer gavel . . . forever dungarees . . . "Hey, doll" coquette . . . always singing . . . "How gross" . . . a sweet cynic.

MARGARET ELLEN SCAFATI

Minor: English

"Margi" . . . Clayton admirer . . . innocent candor . . . speaker in superlatives . . . warm smile . . . "Ich liebe Dich" . . . "We'll be married some day" . . . free thinker . . . strong convictions.

Christian Fellowship 1,2,3,4, *Pres.* 3,4; *Kappa Delta Pi; Modern Dance, Sec.* 2; *Rohwec; Rostrum* 1,2,3,4, *Sec.* 2,4.

IRVING SCHWARTZBACH

Minor: Geography

"Irv" . . . most popular student before History exams . . . loves to corner you into an argument . . . "Take it easy" . . . will dance anyone's feet into the ground . . . "ouch" . . . always handy with ideas.

Geography Club 3; *IRC* 2,3; *Psychology Club* 3,4; *Rohwec* 3,4, *Treas.* 4; *Rostrum* 2,3,4, *Pres.* 4; *SGA* 4; *Who's Who* 4.

RITA V. SECCO

Minor: Geography

Husky voice . . . capable club woman . . . high heels . . . confusing love life . . . Milstead admirer . . . "We have to clean this room Norm!" . . . bridge expert . . . Meyers . . . social butterfly.

Bridge Club 3,4; *Clio* 2,3,4; *Geography Club* 2,3,4, *Sec* 3; *IRC* 1, 2,3,4; *SGA Liaison Committee Representative* 2,3,4, *Sec.* 4.

SARA J. SHADD

Minor: Latin

"Sally" . . . flawless complexion . . . constant friend . . . candid opinion . . . ephemeral diets . . . memorable double dates . . . ping-pong fiend . . . "but I like to stay up weekends" . . . absent minded . . . charming and infectious laugh.

Band 1,2,3,4; *Bridge Club* 3,4; *Clio* 2,3,4; *Future Teachers of America* 3,4; *IRC* 2,3,4; *Inter Nos* 2,3,4; *La Campana* 4; *Psychology Club* 2,3,4; *WAA* 3.

MARY LUISA SIGNORE

Minor: English

"Lou" . . . conscientious . . . rushed locker room lunches . . . "Missed the De Camp again!" . . . pages and pages of notes . . . "All the work I have to do!"

NANCY LEE STACK

Minor: Social Business

Constantly knitting argyle socks, size 13 . . . Adam . . . "That's the funniest thing I ever heard in my whole life" . . . unique laughter . . . KRU . . . ring on her finger . . . Asbury Park summers . . . afternon naps . . . Irishman . . . likes to use big words.

Clio 2; *IRC* 1; *WAA* 1.

ABE STEINGART

Minor: English

A gleam of red hair . . . broad shoulders . . . Freudian psychology . . . "Want to know what your dream means?" . . . a questioner . . . happy when in a discussion of current problems.

IRC 2; *Psychology Club* 2,3,4, *President* 4.

MARJORIE THOMPSON

Minor: English

"Marge" . . . and Rog . . . baby blue eyes . . . total stranger to math . . . "Bless your little pointed head" . . . hates to get up in the morning . . . fresh air fiend.

Class Secretary 1; *Clio* 2,3,4; *La Campana* 4; *Players* 1,2,4; *Psychology Club* 2,3,4, *Sec.* 2; *Quarterly* 1,2,3,4; *WAA* 2,3,4.

IX

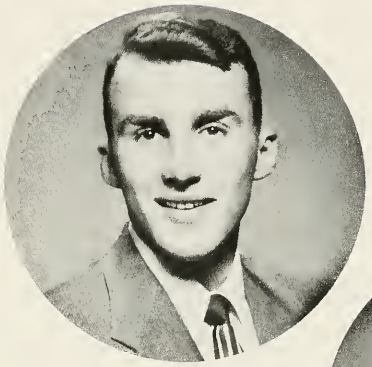

CHARLES TUREK

Minor: Accounting

"Charlie" . . . industrious . . . always set for a good laugh . . . "Girls? they're good for social companionship" . . . summers at Stokes . . . catching the train to Fords . . . "Where's Carl?" . . . if you want it done, see Turek.

Baseball Manager 2,3,4; *Basketball* 1,2,3,4; *FTA* 3,4; *IRC* 1,2; *Phi Lambda Pi* 2,3,4, *Secretary* 3; *Rohwec* 2,3,4; *Tribe* 3,4.

THERESE VECCHIONE

Minor: Physical Education

"Terry" . . . vivacious . . . understanding confidante . . . has loads of friends . . . "Where's everybody?" . . . Geography Department's favorite phys. ed. minor . . . sports enthusiast . . . always on the go . . . "What's wrong with the phys. ed. minors?" . . . California via Florida.

Clio, Vice-Pres. 3; *Geography Club* 4; *Rohwec* 4; *Rostrum* 3,4; *Sigma Delta Pi; WAA* 2,3,4, *Treasurer* 2,3.

LILLIAN A. WEHR

Minor: Geography

"Lee" . . . breathless speaker . . . big blue eyes . . . psychosomatic medicine . . . top-notch student . . . "Did you see the sunset?" . . . hearty chuckle . . . Kru . . . "Back Home Again in Indiana" . . . personal confidante to many.

Clio 2,3,4; *Interdormitory Council Chairman* 3; *Geography Club* 2,3,4, *Pres.* 3; *IRC* 1,2; *Montclarion* 1; *NSA* 2, *Sec.* 2; *Players* 1,2; *Rohwec* 3,4.

NANCY WILSON

Minor: Geography

"Nan" . . . neat, quiet, and naive . . . tea fiend . . . virtue of punctuality . . . "Have you seen Dr. Rellahan?" . . . one of Doc's girls . . . a knitter . . . Rohwec veep . . . conscientious about all she does.

Clio 2,3,4; *IRC* 2,3; *Geography Club* 2,3,4, *Treas.* 3; *Kappa Delta Pi* 2,3; *Psychology Club* 2,3; *Rohwec* 3,4; *Vice-Pres.* 3; *Rostrum* 2,3.

MARIA M. WOODRUFF

Minor: Science

"Ree" . . . souvenir hunter . . . mysterious . . . long afternoons in the lab . . . "pull up a floorboard" . . . miniature menagerie in 314 . . . The Pink Cloud . . . No Be Bo Sco . . . Nancy's private nurse . . . KRU . . . "Little Chief."

Clio 2,3,4; *IRC* 1; *Montclarion* 1; *Players* 1,2,3, *Historian* 3.

RICHARD W. WOUDENBERG

Minor: English

"Rich" . . . freckles . . . friend to freshman girls . . . sees social significance in everything . . . "Where's George?" . . . liberal . . . face of a cherub . . . friendly . . . "It's strictly bourgeois" . . . deep thinker.

Christian Fellowship 2,3; *Psychology Club* 2,3; *Rostrum* 2,3,4, *Vice-Pres.* 3.

Art

Left to right: Osgood, Karp.

Geography

Milstead

Hortoule

Phys. Ed.

Duke

Coder

Schmidt

Visual Aids

Left to right: Brainard, Rasm, Fantone, Bye, Lombardo, Kops.

Library

Integration

Left to right: Mrs. Brainard, Mrs. Downing, Mrs. Mershon.

MOWAT G. FRASER, Ph.D.
Head of Integration Department and
Professor of Education

Left to right: Seybold, Bristol, Phipps.

Smith, Morehead, Sperle, Ingebritsen.

SRO "take the 'A' train"

Old Bailey resisted Are you kiddin'?

SENIORS

SENIOR ADVISOR
Dr. Maurice P. Moffatt

There is mocking laughter hidden in a clock—you can hear it in the ticking sometimes when you listen. Now, as the seniors prepare for June graduation, the clock laughs and the arms are scissoring together on our undergraduate lives at Montclair.

It was the year of the big snow that marked the beginning of our college careers. Tall tales about the blizzard of '88 made '47 seem like a flurry in comparison, but we weren't interested. We were in college and our dreams of raccoon coats, pennants, romance under a harvest moon and fighting off pleading fraternities and sororities turned out to be just that—dreams.

We began our first year in college by colliding with Integration 100 and Freshman Week. Integration 100, by way of apology, said that this was a period of adjustment for us. Freshman Week sent us chasing grasshoppers at the orders of a strangely crazed group called sophomores. Surviving this, we plucked the thistles from our hair, shaved our faces or shaved our legs, and again sallied forth; this time prepared, as worldly ladies and gentlemen, for anything that happened. Bible-reading, however, after salaaming to a sun dial was a change that was too abrupt for the weaker among us to take. World Literature teachers take a dim view of the average freshman's intelligence and, frankly, they have their reasons. Those of us who fell groggy and groveling by the intellectual wayside beginning a test paper on the Psalms of David with, "Beneath the Jersey skies of blue . . . " know that in our condition intelligence was only a philosophical ideal.

The SGA president during '47-'48 was Warren Baussman and many of us wondered at the man's obvious audacity. He was, a statement of his policy revealed, "interested in student affairs and reforms on a national scale as well as at Montclair." Surely, we thought, even an understanding of student affairs at Montclair, much less instituting reforms here and on a national level, was an unbelievable task.

We were treated to an undefeated-untied football season and the names of Bland and Stempler meant more to us than Partridge and Sprague. The latter we tied up vaguely with the football field, but we later discovered that he neither played nor coached but apparently performed some other function on campus that we weren't clear about.

All in all, it was a good year. Of course, there were the lines; to wash our hands before we ate, to eat, to see the registrar about that course we shouldn't have taken, to look for notes we never got because no one knew us; but they helped reclaim for us that previously lost art of polite social conversation.

Our sophomore year opened with a bang which turned into a whimper. On November 2, 1948, the people of the State of New Jersey were to vote on a bond issue of fifty million dollars. For MSTC, it meant enough money to publish an eight-page newspaper which was to be distributed throughout the state. It was also the first year that students at the college were not excused from classes to vote. The bond issue missed passage and we found out who President Sprague was; we could find him whenever we needed him by following the trail of fallen white hairs. We watered these with our own tears of indignation and walked through the halls trying not to see the plaster which hung dangerously loose over our heads.

Three other big things happened that year. Our football and basketball teams had sensational seasons. Our class began a new fad and elected a "Miss Sophomore." Biggest of all, however, was the fact that Mae West came to town but wasn't permitted to come to MSTC. A headline from the *Montclarion* at that time presents the issue in its proper perspective: "Oxford, Harvard, Yale, Royal Tribute overlooked as MSTC refuses Mae West." Anyhow, Mae survived the snub, refused to change her religion and wound up by taking her "Diamond Lil" completely out of Montclair over to Broadway where lesser lights like Brooks Atkinson, Walter Winchell and many thousands of barbarians welcomed her heartily.

Although we couldn't have Mae West we could have Maritsa, a little Greek girl whom MSTC adopted. We read her letter, winced a little when we recognized a professional hand guiding Maritsa's in a play on our sentiment, but realized that this kid and others needed the things we could give them. We of the college gave and so did the College High School. College became a little more real to some of us; a little better than winning teams and good academics can make it.

Then we were juniors, a status that is less a class than a state of mind. We had run the gamut twice successfully; the third time around would be old stuff and we took time out to be complacent. "Carpe Diem" was the motto of the hour as well as of the school. There was no tomorrow and the past was merely preparation for this year!

Wrong attitude, we discovered soon enough. Elementary courses began drawing and quartering us, and some of us wound up with fantastic schedules that had us plowing through eight two-point courses in one semester. Added to this was Math 300. Shocked from our complacency, we experienced a spiritual and religious rebirth.

After the curriculum had fired its initial blast and we were beginning to see what was going on through the smoke, the Administration took a swing at our already bruised psyches. There were rumors, some of them knee-deep in fact, that there would soon be compulsory attendance at assemblies. The storm of protest was torrential: the idealist said it was undemocratic; the realist said 1300 students would never fit in the gymnasium; the Administration implied that the assembly programs would reach a larger audience if they were presented in the Valley Diner. The realists won the battle on points, all combatants still swinging at the bell.

As far as teaching itself was concerned, we thought it was a sterling thing and admirable; the hope of the nation, and all that. It was still a vague, distant, silver-lined cloud to most of us. We said a fond and cheery farewell to our senior friends who were leaving for that limbo called "The Field." When they returned, we should have noticed their sunken cheeks and shaking hands. They had burning eyes, these men and women from God knows where; but we could only think of the sport they had had. After they started telling us of their adventures, after they had reassured us a thousand times, the aura of romance had dissipated. What was this thing we had chosen to be our life's work? A monster!

It was with trepidation that we entered our senior year. The nightmare of elementary credits was immediately supplanted by methods courses.

We wanted time to enjoy the distinction of being a senior, a patriarch among students, a person in the know. And what did we get? Statistics.

Things suddenly turned professional and through a whirl of lesson and unit plans we learned that we would be safe if we answered every question put to us in almost any course by saying, "Teaching should be democratic." That silver-lined cloud we saw during our junior year everytime teaching was mentioned was losing its lining.

Physically, our health was improving from daily treks to the College High School for observations, and gradually the future loomed less darkly. It was our fevered imaginations that built up pictures of students turning practice teachers on spits over a fire they built with broken-up desks; it was a bad dream that made us think our training teacher would rear up in the back of the room some day while we were teaching the little ones to spell cat "k-a-t" and shoot us. So we told ourselves and so we believed.

Some of us managed to live a little, taste something of the froth of life instead of just the staple. Some, we understand, even went to a movie every other week, but science majors said only English majors would have the time for that, while the English majors said that they were being confused with the juniors.

Then came the deluge—practice teaching. The thousands of words written on the subject by students, faculty and administration still do not do the situation justice We mention it here only in passing. Of this you will need no reminding later on. We entered the Field as Dante entered the Inferno, reading a sign which said, "Abandon all hope, ye who enter here." We left it with cavernous cheeks and blazing eyes, seeking out MSTC juniors for we had much to tell them.

There was a bittersweet gaiety to Senior Week. We laughed and danced and toasted each other wildly and noisily, for the ticking of the clocks was becoming louder, and somewhere in the backs of our minds we saw the arms of the clock closing, marking the end of one wonderful experience; perhaps starting us on a new one just as wonderful.

SENIOR OFFICERS

FIRST ROW: Hendrickson. SECOND ROW: O'Connell, Schwartzbach, Gregg, Galica, Lachenauer.

JUNIORS

It was a rough struggle, but we've finally made it! Maybe a bit battered and scarred, but we've finally arrived—Juniors at last!

Yes, we're Upper Classmen now, and we smile condescendingly, pat our little brothers or sisters on the head and say, "Cheer up, kid, it really isn't so bad."

And that condescending smile becomes a bit sheepish as we remember ourselves reverently viewing the Spanish architecture of Lower Center Hall as the greener-than-green Freshman class of '48. It becomes yesterday when we discarded the umbrella and bathing cap, the badge of Freshmen, and finally managed to fall into the swing of college life. It wasn't long before we discovered that there was just no sense in studying for a Bio exam, and if you haven't taken Physical Science and have never been subjected to the famous John Cooke innuendo, why, son, you haven't lived!

Then we suddenly went Chinese for the Formal, and even the Snowman developed a pig tail. Frank Gomba's Secret Word Contest held more suspense than what mark you were getting from Dr. Folsom, and MSTC finally became accustomed to the bubbling loquacity of Jackie Freeman and the oratorical possibilities of Wally Gordon.

We managed to get through, somehow, and when September came again we wore the superior air of the seasoned Sophomore. Everyone realized that the dazed expression was entirely natural after one of Dr. Gooden's Political Life exams, and it isn't so terribly unusual if a cat's meow becomes the major noise issuing forth from the Music Department.

Christmas finally came, and Viv Hascup gave "All I Want for Christmas" an unwarranted popularity. Came also Sophomore exams, and we no longer wore the superior air. But the Formal revived our spirits and the Walcott and Sasso Charleston team made a definite bid for the Hall of Fame.

Back we came in the Fall of '50, Juniors, real wheels, with unclouded brows—only to find we were going out practice-teaching in two short months. We had time to step "Through the Looking Glass," though, as our masquerade became one of the opening events of the social season. The gym suddenly came alive with Romeo and Juliet, Peter Pan, and Chuck McGatha's favorite creation—the realistic monster of Frankenstein.

The brief week of practice-teaching seemed to be gone before it began, and we found that teaching was really a lot of fun.

But the biggest year, when we finally can call ourselves Seniors, is still ahead. So we grit our teeth, force a smile, and issue one comment that's bound to make the history books—"Well kid, it's been REAL!"

Saner, Beirne, Freeman Radov, Palmiotti, Gomba.

Sophomores

FIRST ROW: Perkins, Munday, Carroll, Leek. SECOND ROW: Cleary, Harris.

Much to our surprise, we're back! Once more we trod the cobbled walks of that outdoor paradise that is dedicated to deep thinking and earnest effort—the amphitheater. It seemed quite impossible that just one short year ago we were strangers, bound together by a tie of anxiety and an easily recognized green tinge.

On the darker side of things, there was our initiation—Pardon me, my pajama pants are showing—and oh, Gifford applies lipstick so well!

Will you ever forget the first class elections? Nobody knew who anybody was, and "Thompson" seemed like a nice, harmless name. Loren was pretty, "Pip" had nice shoulders, "Stu" was friendly, and "Chuck" was . . . Thus, our first class officers were elected. At this late date, we can truthfully say that we were just plain fortunate in making such wonderful choices.

Remember the dances? "Over the Rainbow" was quaint, and spending a "Night on the Nile" was a truly unusual experience. All of the girls left feeling like Hedy Lamarr.

The first "Folsom" exam, "Krauss" tests, sieve and sit, and science surveys are now mere incidents in the gone but not forgotten past; the recollection must speak for itself.

Sophomores seem to have a ready-made reputation to which they must adhere, and which they must enjoy for ten months. This requires a fervent desire to cut classes, a bagful of teen-age antics, and an inexhaustible supply of stale jokes.

A new type of animal life, referred to categorically as the "Speech Major" has developed in our hallowed halls. The Misses Salton, Pierce and Lerner have inaugurated a course in the "maltreatment of bridge."

In the Montclair world of sports, the non-entities of last year have proved themselves the entities of this year. Frank White, our gift to basketball's Hall of Fame, once more sent the scores roaring skyward, and Dick Gaynor, demonstrated his worth in the realm of Track.

Then there was our third class dance, "Under the Big Top"—loads of fun, and oh! those uncaged wolves! With the efforts of our new officers, Carroll, Harris, Leek, Perkins, and Cleary, there is the promise of more good times to come.

As we came, so shall we go—our bean bags are hurled before us, and on our lips is the battle cry—GEORGE!

FRESHMEN

FIRST ROW: Finelli, McManus. SECOND ROW: Sweeney, Shorn, Mion.

"We are lower than low—we freshmen. Y-E-A-H, sophomores!" Who among us lowly freshmen can forget our "ratcourt" during Freshman week? For that matter, who can forget *anything* about Freshman week Not that we haven't tried, but only a frosh can appreciate being treated like a normal human being. No more death cards (known to others as "plaques"), no more speeches to the "lordly" sophomores, and best of all, *no* more *red dinks!*

It wasn't as bad as it sounds. It's just that the first week was the hardest. Before the week ended most of us were repeating in our sleep, "May this humble freshman have the audacity to request that you inscribe your most honorable signatures upon this most conspicuous passport, please?"

Sophomores weren't the only irritating things present during the first week—there were tests of every nature, including the audiometer test. The strangest thing about it was that every time a number was repeated, somebody in the hall slammed the door of his locker. That night, three hundred fifteen freshmen went to bed firmly convinced that they were stone deaf.

Classes weren't so bad, either, College professors were really normal, we found, to our utter astonishment. Besides, the students were friendly, and just as we began to think that maybe it would be nice here, some soph came along with an initiation stunt cooked up for us.

All of us eagerly anticipated the "Peace Dance," and it filled our expectations—no more hazing, at last! There were still the little red dinks, but the worst evil had been abolished, and with its abolition a miraculous change came over the sophs—they're really nice!

Lady Luck must have favored us freshmen, too, because Montclair's fabulous football team won the opener, thus rendering null and void the soph decree that dinks must be worn until Christmas vacation.

Elections came next, with campaign speeches, ballot casting, and the terrible suspense election entails. Finally, there was the satisfaction of knowing we had chosen fit leaders for our now-normal, class.

It's exciting, this first year—it's fun, too—but it's also our first big step in preparing for our future professions.

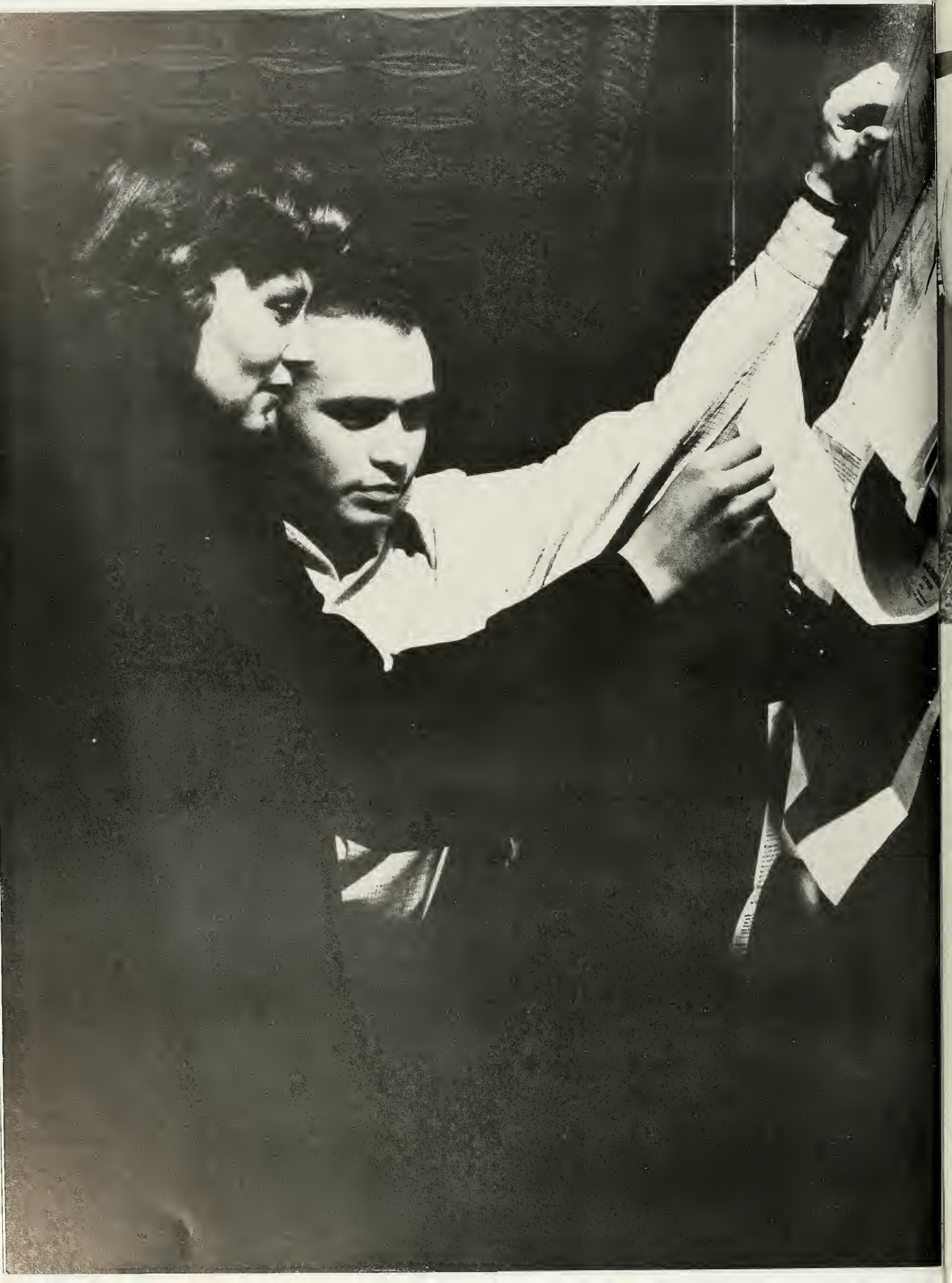

FIRST ROW: Rugglio, Onorevele, Gordon, Culliton, Liberti.
SECOND ROW: Hendrickson, Smith, Lackenauer, Gomba, Carroll, Cleary, Shorn, Freeman.

Student Government Association

The Student Government Association is a "round the clock" activity. Its membership includes the entire MSTC student body. The student body elects its representatives to the Board of Trustees which is the governing body in student activities. The board is composed of nineteen members; six officers are chosen by the school, and the remaining twelve members consist of the presidents of the four classes, six representatives of the classes, and two honorary members—a faculty advisor and the president from the preceding year.

On Monday, twice a month, at the three-thirty summons of the clock, the board assemblies for its meeting in the Faculty Lunch Room. The purpose of the board is to effect, through discussion and planned action, an efficient and democratic governing of the student body.

The functions of the SGA board are many. It grants charters to new organizations on campus, and allots the necessary funds to all clubs for carrying out term programs. It finances the MSTC publications and athletics. The SGA sponsors college dances and assemblies; elects delegates from the college to conferences and other off-campus activities. In recent years, the War Memorial Fund, which had its origin in the Board of Trustees has achieved special prominence. One WMF enterprise, the Carnival, has become an MSTC tradition.

The SGA is characterized by its democratic and progressive attitudes. The student body is free to participate in the SGA meetings, and a suggestion box is available in lower center for further contributions.

Due to the enthusiastic cooperation of the Student Body and the conscientious devotion to duty of the board members, the SGA has become the core of all college activity here at Montclair.

OFFICERS

President	Wally Gordon
Vice-President	Bruce Bothwell
Corresponding Secretary	Carmen Liberti
Recording Secretary	Jeanne Culliton
Treasurer	Dick Onorevole
Assistant Treasurer	Margaret Ruglio

FIRST ROW: Spirko, Menein, Abar, Cogan, Fleck. SECOND ROW: Pelose, Scafati, Arbuckle, Moberg, Freidlander, Picerno. THIRD ROW: Loughlin, Culliton, Millar, Hahn, Miciek, Ka sso, Otero. FOURTH ROW: Teutsch, DeVorsey, Marcy, Smith.

KAPPA DELTA PI

Eight-thirty P.M. in the evening on the fourth Monday of each month the K.D.Pians file into Chapin Hall. Theirs is a huge responsibility—living up to the aims and ideals of Kappa Delta Pi, the national honor society in education. There are 153 institutional chapters in the organization, located throughout the states; the Montclair chapter is named Gamma Epsilon.

Elected on the basis of personality, scholarship, and leadership, its members have pledged themselves to maintain throughout their teaching careers, high professional, intellectual, and personal standards and to strive to improve the profession of teaching.

Memorable to all members of Kappa Delta Pi is the solemn ceremony; of initiation, with its candlelight bronze candelabra. This year, in keeping with its tradition, the society sponsored a lecture and tea in November featuring the prominent educator William Heard Kilpatrick. Another popular activity was the Coffee House in March in which the students returned and talked over their experiences. Meetings, of which there were not less than seven during this year, have been made especially impressive by the serious and purposive direction of President Mike Rosamilia. The return of Doctor Sperle as counselor to the society has further stimulated the group.

To become a member of Kappa Delta Pi is the ambition of every Montclair student. Not only is it a symbol of social and intellectual recognition, but membership also has significance in interviews and conferences with school officials "in the field."

Candlelight initiation . . . talks with slides . . . "we want the alumni to be as active as possible" . . . Coffee House originators . . . Montclair's finest . . . "did you pay $10?"

OFFICERS

President ..... Michael Rosamilia
Vice-President ..... Al Picerno
Secretary ..... Ellen Porkka
Treasurer ..... Lois Scott Weis
Recorder - Historian ..... Alma Pelosi

Who's Who

This year eighteen MSTC candidates were elected to "Who's Who Among Students in American Universities and Colleges." Selected by department and administration heads, and the sophomore, junior and senior members of the SGA Board, these eighteen students were chosen from the senior class of 253 students. Through the process of elimination, this number was narrowed down to 87, then to 29, from which the final eighteen were chosen.

The basic qualifications determining the choice of candidates are character, scholarship and industry. Election to "Who's Who" is considered one of the highest honors paid to any senior.

Bruce Bothwell
Anthony Chirico
Anna Marie Fleck
Marie Galica
Donald Gregg
Frank Hendrickson
Robert Lachenauer
Frank Ludwig
Ralph Mazzocchi
Jean Millar
Alma Pelosi
Elizabeth Pensare
Alfred Picerno
Michael Rosamilia
Syd Salt
Irving Schwartzbach
Carroll Smith
Traude Teutsch

Aldornia

FIRST ROW: Fulcomer, Romaine, Teutsch, Fleck, Hahn, Baker, Smith. SECOND ROW: Moran, Friedlander, Hyman, Thompson, Millar, Stewart, Pelose, Culliton, Ludwig, Scheck.

President ..... Carroll Smith
Vice-President ..... Eleanor Baker
Treasurer ..... Anna Marie Fleck
Secretary ..... Elinore Hahn

Members of Aldornia, honorary English society, meet once a month in Russ Hall for a cultural and literary meeting. Membership is limited to thirty junior and senior English majors who have high scholastic records. Aldornia sponsors numerous seminars on campus with such poets as William Carlos Williams present.

The annual Christmas party at Dr. and Mrs. Fulcomer's house is the high spot of each year. A final banquet with initiation of new members and entertainment by Dr. Fulcomer on the piano—"Some Little Bug is Going to Get You", and "Won't You Integrate with Me", make Aldornia thoroughly enjoyable.

"The cry of Carroll Smith "Where are our men?" . . . "wassail" . . . structure problems for inductees . . . charades a la Holt—the ape . . . trip to New York to hear Robert Frost . . . long awaited Aldornia pins?"

Time, as we know it, moves forward. But in the hands of the Aphesteons, who gather on the third Wednesday of each month, times moves upward, downward, and sideward by means of the slide rules. Those who are frightened by such things as $dx^3 - d^2x^2 - d^3x(a - b - c)$: O fall by the wayside, and the fearless juniors and seniors who are scholastically able, may participate in this mathematics society. Under the leadership of advisor Dr. Mallory and President Robert Lynch, Aphesteon stimulates individual research in specialized branches of mathematics, and encourages interest in advanced mathematics.

"Open house . . . new proposed water-cooled slide rule . . . parties for departing seniors."

Aphesteon

FIRST ROW: Radov, Nichols, Buce, Lynch, Schanzenbach, Spirko, Ryan. SECOND ROW. McGown, Koellner, Romano, Smith, Jensen.

President ..... Robert Lynch
Vice-President ..... Werner Schanzenbach
Secretary ..... Catherine Buce
Treasurer ..... Leonard Nichols

Pi Omega Pi

FIRST ROW: Scowcroft, Kokoshkin, Adams, DeStephanis. SECOND ROW: Phillipson, Durst, Deckenback. Onorevole, Elphick, Vanderveer, Berger, Oliger.

President	John D. Brown
Vice-President	Harold Webster
Corresponding Secretary	Hilda Kokoshkin
Recording Secretary	Julia De Stephanis
Treasurer	Richard Rizzo
Historian	Richard Scowcroft
Adviser	Mrs. Van Derveer

MSTC's honorary society in Business Education is the Beta Sigma chapter of Pi Omega Pi. It is the aim of this organization to promote the highest ethical standards in business and professional life.

The friendly informal meetings of the group are characterized by a variety of interesting speakers in all fields of education. Highlights of the year are the impressive candlelight service when new members make their pledges and the Robin Hood chicken dinners.

"How was Cleveland?" . . . "We need an extension cord for the lamp" . . . "You sure you can't see through that blind-fold?" . . . " How did I ever get in?"

Rohwec, the social studies honorary society, strives to promote current and historical social studies research. Its membership is limited to one-eighth of the second term sophomore, junior, and first term senior majors who evidence initiative and maintain a "B" average. Rohwec's social highlight is its annual banquet for the department faculty and induction of new members. Dr. Rellahan advises the group, which meets once a month in Chapin.

"What's the name mean?" . . . The May meeting at Rellahan's house . . . lively discussions . . . "our new banner" . . . the big Dev. banquet . . . the coffee brewed in socks.

Rohwec

FIRST ROW: Kuhn, Dr. Rellahan, Wilson, Picerno, Abar, DeVorsey, Schwartzbach. SECOND ROW: Wheeler, Vecchoine, Devore, Otto, Miller. THIRD ROW: Metzger, Oxman, Laniado, Rooney, Nagengast, Wehr, Eisenberg, Borkan, Scafati, Hover, Gilbert. ROURTH ROW: Kennedy, Lampman, Dausch, Deane, Briggs.

President	Al Picerno
Vice-President	Nancy Wilson
Recording Secretary	Agatha Kuhn
Corresponding Secretary	Ann Abar
Treasurer	Irving Schwarzbach
Historian	Louis DeVorsey

EPSILON MU EPSILON

FIRST ROW, *left to right*: G. Farranto, M. Feldman, R. Krantzow, J. Goione, G. Giaimo, M. Phillipson, C. Durst, H. Kokoshkin, E. Dluhy, G. Boyce, E. Danik, G. Natale. SECOND ROW: P. Laferrera, D. Ford, H. Scerbak, J. Wolfman, G. DelGuercio, M. Ginsburg, I. Price, E. VanDerveer, P. Froelich, L. Fedor, L. Finnan, A. Cohan, S. Houlroyd, A. Maytock, P. Devore. THIRD ROW: K. Zepf, J. DeStaphanis, J. Elphick, B. Oliger, G. Pelosi, R. Kinn, E. Armstrong, B. Connor, J. Cuozzi, F. Bregman, A. McIlvrid, V. Masterson, D, Perkins, M. Judge, D. Sarres. FOURTH ROW: H. Hatch, R. Scowcroft, W. Enderlein, W. Feuss, R. Favilla, T. Cuomo, R. Casale, R. Rizzo, D. Gregg, J. Feigel, Mosca, Brown, Downey, Bouchard, Nicholas, Botnin. FIFTH ROW: Davies, Baldachino, Decker, Buczkowski, Lachenauer, Finver, Grosso, Weber, White, Saner.

President ..... Annette Cohen
Vice-President ..... Eleanor Edwards
Corresponding Secretary ..... Dolores Ford
Recording Secretary ..... Demetra Sarres
Treasurer ..... Margaret Judge
Adviser .....

To the average person, two plus two are four, but not so to a member of Sigma Phi Mu, Montclair's Math club. With a little arranging, these higher mathematicians can make it equal any sum you could desire.

Sigma Phi Mu is open to any math student who is interested in the promotion of the study of higher mathematics. It promotes an understanding of the teaching methods along with a closer relationship among its other members. Membership becomes effective when a student attends the first fall meeting.

The budding Einsteins match their abilities against each other in the math contest held periodically, which is one of its many features.

Speakers are sent by the services of the club to various high schools in the vicinity. The annual picnic with the Science club and a special Christmas party are some of the highlights of the social calendar.

Kays and his colored chalk . . . "Don't stop unless you've heard it the third time" . . . "Oh, wait 'til you hear what happened" . . . those piano interludes . . . approaching the limit.

The Business club of MSTC is Epsilon Mu Epsilon, designed to promote interest in Business Education and provide social contact among members of the Business Department. Membership in this group is open to all Business majors and minors, and the program presented by Epsilon is both interesting and varied.

Major events of the year always include many guest speakers, field trips and demonstrations. One of the memorable festivities of the year is the Christmas party, with Mr. Neuner as Kris Kringle.

This year's activities were begun with a tea held at Chapin Hall with Mrs. Van Derveer as a very capable hostess. Mr. Shepherd's quick wit added much to the gaiety of the afternoon. With this fine start, the club looks forward to a successful and enjoyable year.

"Around her neck she wore a yellow ribbon" . . . Leeming and the Warsaw Concerto . . . This is not the right atmosphere! . . . do you like it straight?

SIGMA PHI MU

FIRST ROW: Greenleaf, Bach, Van Kirk, Ryan, Silverstein, Wasilewski, Yohe, Weiss, Pinelli, Landadio, Tolly. SECOND ROW: Pearson, Feeney, Kanthack, Mr. Sensale, Dr. Mallory, Dr. Davis, Mr. Kays, Cotter, Friedman, LeDoux, Lehmbeck. THIRD ROW: Caspar, O'Brien, Schaefer, Nicklus, Slintak, Riley, Potter, Hawekotte, Buce, Swenson, Ackerman, Laferrera, Burlew, Haas. FOURTH ROW: Christensen, Schorn, Templin, Vogel, A., Vogel, P., Blaser, Whitla, Lombardi, Mion, O'Donnell, Mailloux, Otis, Modzelewski, Nichols, Romano. FIFTH ROW: Tyminski, Rauzzino, Pinda, Brownell, Smith, Dunkerlay, McGrath, Schaefer, Mayer, Rottner, Buonfiglio, Jensen, Stevens, Bergen, Driesse, Burbank. SIXTH ROW: McGown, Hermes, McKeen, Campen, Rockenfeller, Hempstead, Burger, Maletsky, Sommer, Overton, Koellner, Schanzenbach, Rowley, Pettofrezzo, Joyce.

President ..... Marie Kanthack
Vice-President ..... Ruth Maehl
Secretary ..... Marge Cotter
Treasurer ..... Phyllis Freidman
Adviser ..... Mr. Clifford

Science Club

FIRST ROW: Arbuckel, Normandin, Richmond, Merkel. SECOND ROW: McHugh, Hall, Creutzmann, Bertsch, Walles, Sheinhoff, Johnson, Merritt. THIRD ROW: Carotenuto, Doeg, Smith, Brownell, Berardinelli, Terascavage, Piaja, Otto, Fink, Bufano. FOURTH ROW: Burgess, Petterson, Pangburn, Tarabokia, Fronzuto, Gomba, Pyle, Struyk, Harper.

President ..... Chester Richmond
Vice-President ..... Diane Normandin
Secretary ..... Mary Kennedy
Treasurer ..... Ruth Arbuckel
Adviser ..... Dr. R. Reed

Around campus, most of our embryonic scientists belong to the Science Club which promotes interest in the field and branches of science. Lecturers from commercial industries speak at the regular bi-monthly meetings, and pertinent movies are also shown.

Another feature of the club is the mysticism accompanying the ceremony inducting new members into the club. This ceremony must remain a secret to all but club members.

The Science Club is not devoted entirely to academic aspects. Picnics and socials are only part of the entertainment program which assures the members of a varied and interesting membership.

"Take that tape-worm off of Chapin Hall" . . . grab-bag festivities . . . "The minutes are home again" . . . Harper and the King's ring . . . "Not all of my chickens look like me."

At their bi-monthly meetings, the Psychology Club explores psychological problems by way of lecture and informal discussion. Membership is open to all students.

Included in the club's activities are field trips to nearby mental institutions and previews of films on related topics. A new addition to the club's program is its library on current material.

Dr. Ingebritsen is faculty adviser to the group.

"You're looking well" . . . to adjust one's self . . . psychiatric disturbances . . . Freudian interpretation of dream-life . . . "When do we go to Overbrook?"

Psychology Club

FIRST ROW: Lanza, Steingart, Hall, Simpson. SECOND ROW: Menein, Delcos, Ford, Carrodus, Bokma, Marino, Thompson, Palaynes, Leferrera. THIRD ROW: Canterella, Hyman, Sarres, Palmiotti, Gill, DiNola, High, Anderson, Shadd.

President ..... Abe Steingart
Vice-President ..... Carmela Lanza
Secretary ..... Cleve Simpson
Treasurer ..... Nina Hall

Future Teachers of America

FIRST ROW: Freeman, Cohan, Briscoe, Dolch, Tabatchnick. SECOND ROW: Brown, Leeman, Leitner, Judge Allenfort, Kremer, Shadd. THIRD ROW: Kupferer, Gill, Harris, Partridge, Bosland, Willey, Fennell.

The International Relations Club features at its monthly meetings guest speakers, panel discussions, films, and talks on the vital international events of the day. Dr. Felix Wittmer is adviser to the club. IRC is divided into several groups which report on activities in Europe, the Far-East, the Near-East, and the national scene.

Along the social line, the club goes to see foreign films, visits foreign restaurants, and sponsors a high school forum in the spring. IRC also sends delegates to the annual regional conference which was held this year at McGill University in Montreal.

"When do we eat?" . . . I'd love to continue this discussion, but . . . We have to be out by 10:30 *. . . You'll remember this from Dr. Folsom's class . . . Now we'll have a few words from Dr. Wittmer!*

The Harry A. Sprague chapter of Future Teachers of America offers its members information, professional privileges, and entertainment. Its aim is to investigate and solve those problems connected with teaching that are not covered in the regular college courses. Affiliated with the national and state FTA organizations, members enjoy the privileges of the NEA and NJEA, the professional teachers' organizations.

One of the most important functions of the MSTC chapter is sending members to New Jersey high schools to interest students in teaching and organize local chapters. Last Spring the club was host to the fifth Annual New Jersey FTA Conference, which was held on the college campus. "Pot luck" suppers, square dances, banquets, etc. make up the social program of the club.

Let's talk about Stokes Forest" . . . "Where's Ida?" . . . "You've just got to, Mr. Willey!" . . . rapid-fire presidential addresses . . . best fed club on campus.

International Relations Club

FIRST ROW: Palmiott, Nardone, Palaynes, Pfeifer, Secco, Schwartzbach, Lampman, Poll, Perkins, Natali, Cohen. SECOND ROW: High, Baldino, Desiena, Moberg, Robinson, Allenfort, Rainey, Otto, Morris, Mallory. THIRD ROW: Schiavone, Dolan, Simpson, Shadd, Sarres, Fleck, Lanza, Gill, Allison, Anderson, Tabatchnick, Garafano.

President ..... Lee Rooney
Vice-President ..... Theresa Brown
Secretary ..... Agatha Kuhn
Treasurer ..... Donald Briggs

World Federalist Chapter

Borkan, Palaynes, Harbeson, Ackerman, Frank, Beradi, Gill, Hyman, Palmiotti.

The World Federalist organization came to the campus last year and is a chapter of a national unit, United World Federalists, Incorporated, Working through the United Nations, this group hopes to attain a world federal government with powers limited, but adequate to insure peace. The MSTC chapter is conducting an active publicity campaign to awaken the American public to the need for a strengthened UN. Several prominent guests have been speakers at the monthly meetings and its projects have included a field trip to United Nations Headquarters, a panel discussion by exchange students and students who have studied abroad, a program of recorded music of other nations and a folk-dancing program. The adviser of the group is Mr. Fincher.

Mr. Fincher, "Now, see here" . . . "Who doesn't have a job to do yet?" . . . The girls kept waiting for the Princeton panel . . . Dr. Kemeny's explanation of Einstein's theory . . . Mildred's bulletin board . . . That day at Mr. Fincher's farm.

President	Louise Harbeson
Vice-President	Lynn Ackerman
Recording Secretary	Mildred Borken
Corresponding Secretary	Carmela Lanza
Treasurer	Sophie Palaynes

Rostrum

Rostrum, in its monthly discussion meetings, stirs up student thought and occasional hornet's nests. Panel discussion, in which pro's and con's determine to make clear the errors in their opponent's positions as well as the virtues in their own respective stands, are followed by a questioning period during which the speakers must answer the questions not only of the opposition, but also of the relatively impartial spectators.

The club believes more in having the best point of view rather than the best man-wire. Here is a debating group in which the topic under discussion is given more emphasis than the ability of those discussing them. A yearly poll is conducted on political issues, current affairs, or school affairs.

Membership is open to any student who may wish to join and the club adviser is Miss Stewart.

"Let's take a poll" . . . "Who's afraid?"

President	Irving Schwartzbach
Vice-President	Ludwig Metzger
Secretary	Marjorie Scafati
Treasurer	Marilyn Hyman

FIRST ROW: Mandel, Kerr, Schwartzback, Lanza, Salsano. SECOND ROW: Briggs, Metzger.

Geography Club

FIRST ROW: Hourtoule, Seno, Fahey, Wehr, Wilson, Milstead. SECOND ROW: Field, Kuhn, Robino, Poll, Ostroff, Perkins, Tiernan, Koedam. THIRD ROW: Van Kirk, Nagengast, Vecchione, Carey, Wenman, Schwartzbach, Dyckman, Briggs, Kennedy, Lampman, Casale, Olson.

President ..... Lee Wehr
Vice-President ..... Peggy Fahey
Secretary ..... Rita V. Secco
Treasurer ..... Nancy Wilson
Advisor ..... Dr. Milstead, Mr. Hourtoule

"La Tertulia Espanol" has long been a part of MSTC and is one of the most active organizations on campus. No year is complete without the presentation of a gay fiesta for the college or outside schools and organizations. Room E is the center of activity and any afternoon the clicking castanets and piano can be heard throughout lower center hall.

The club which meets once a month, is open to all Spanish majors and minors and to anyone interested in understanding the culture and language of old Spain. Meetings are conducted in Spanish and the programs are prepared by the students. Often speakers are the students who have studied in Mexico.

Dues collected from members are used to help students studying in Mexico with their expenses; to buy costumes, music, and other needs for the department.

Miss Peloro and Miss Escoriaza are advisers.

"What means that?" . . . "For why are we dong this?"

The Geography Club offers an excellent opportunity to all students who are interested in the broad field of geography. A varied program is presented by this group, and its numerous activities include field trips, the Christmas party and annual picnic.

The year is climaxed by the big January Banquet. The new officers are inaugurated at this time, and the Senior Award is presented to the outstanding Senior member of the Geography Department. Presentation of this award is based on such merits as cooperation, achievement and general attitude.

Where's Doc? . . . which is the gold? . . . let's have some air . . . is Peg here yet? . . . can I have the car? . . . chicken, chicken, chicken . . . where is everyone? . . . the monsoon's . . . the Midwest . . . who got the films? . . . where's the stapler . . . precipitation.

La Tertulia Espanol

FIRST ROW: Escoriaza, Mandel, Webster, Calabrese, Harris, Trachtenberg, Peloro. SECOND ROW: Horst, Gilliland, Wohn, Marra, Olson, Tabatshnik, Lombardo, De Siena, Moberg, Bass, Koedam, D'Alessio, Natale. THIRD ROW: Kerr, Lanza, Marino, Mayer, Royce, DeMartino, Garafano, Sarres, Rajner, Ford, Menein, Danik, Witulski, Curry, Hersinger. FOURTH ROW: Boyce, Dluhy, Kerr, Sasso, Burack, Anderson, Gill, Perry, Davies, Postrion, Estilow, D'Ionno, Otero, Devins, Pardi, Amato.

President ..... Russell Webster
Vice-President ..... Dominick Calabrese
Secretary ..... Sandra Trachtenberg
Treasurer ..... Ben Harris

Le Cercle Francais

FIRST ROW: Lieberman, Geller, Gottfried, Accardo, Heyndricks, Breier, Merchant, Finkel. SECOND ROW: Miroddi, Parki, Bernardi, Iosso, Miss Tonone, Finelli, Petri, Bellino. THIRD ROW: Franzine, Kernan, Ackerman, Borden, Leeman, Warwick, Meskill, Kearns, Haklai, Edelson, FOURTH ROW: Kartzman, Spinella, Bishar, Voltzow, Garcelon, Sagar, Bill, Devitt, Persky, Dynan. FIFTH ROW: Sayers, Webster, Schiffman, Zelenoy, Neff, Feuss, Gill, Morris, Miller.

President ..... Peter Iosso
Vice-President ..... Louis Berardi
Secretary ..... Gladys Finelli
Treasurer ..... Edwin Petri
Advisers ..... Valentine Tonone, Miss Cressey

To many people, French civilization and culture has meant little more than the Eiffel Tower and hors 'd œuvres. Le Cercle Francais has done much to prove, however, that this subject contains far more for us. All members of the French Department automatically become members of the club, and membership is also open to all interested in France and the language of the country.

The most important activity of Le Cercle Francais in the past has been the sale of MSTC souvenir mugs, ash trays, and plates. The profit from these sales has been used to defray the expenses of the group of students who traveled to Quebec, Canada. The purpose of this trip was to present a folklore festival of provincial songs and dances to the summer session students at Laval University.

Other projects of the club include a mid-winter barn dance and monthly meetings with guest speakers, featuring a French delegate from the UN and a renowned French chef.

La iVola! . . . hurry up, it's almost 3:45 *. . En Francias, pas d'Englais . . . you have no spirit!*

Inter Nos, the Latin Club, studies Roman language, life and customs in a program designed to illustrate that Latin is a living language. Films on the history of Rome, and reports on the value of Latin are features of the monthly meetings.

The activities for this year included a field trip to the Museum of Natural History and "inscription" hunts to discover Latin inscriptions on buildings in the metropolitan area.

The annual social event for Inter Nos is the Christmas Banquet, the Saturnalia. The Saturnalia is a representation of the ancient Roman custom of giving a feast to the slaves once a year. The celebration of the Saturnalia is concluded by a Latin play and with an address in Latin by Dr. Hatch.

Membership in the club is open to all Latin majors and minors and to those interested in classical culture.

What happened? . . . Dr. Hatch crosses the Rubicon! . . . the traditional banquet speech in Latin . . . "A spaghetti banquet again!"

Inter Nos

FIRST ROW: McCloud, Spinella, Lieberman, McManus, DeAndrea, Hersinger. SECOND ROW: Boog, Kraft, Neff, Enderlein, Willey, Bernado. THIRD ROW: Strus, Kearns, Place, Gallagher, Salanitro.

President ..... Lee Schwartz
Vice-President ..... Michael Bernardo
Secretary ..... Phyllis Kraft
Treasurer ..... William Tebbs

Clio

FIRST ROW: Abar, Shadd, Meyer, D'-Apisa, Poll, Palaynes. SECOND ROW: Fahey, Sania, Vecchione, Nagengast, Wehr, Eisenberg, Hover, Delcos, Johnson. THIRD ROW: Gilbert Galica, Wilson, Devore, Ostroff, Nardone, Kuhn. FOURTH ROW: Hughes, House, Thompson, Lampman, Zepf, Solon, Roskos.

President ..... Ann Abar Knapp
Vice-President ..... Terry Vecchione
Secretary ..... Peggy Fahey
Treasurer ..... Dolores D'Apisa

Sigma Alpha Eta offers its members the opportunity to gain practical information and experience in the field of speech. The club is the Zeta chapter of the National Speech and Hearing Society. Recently chartered by the SGA, the group is gradually expanding with the added impetus of the speech major at Montclair. Anyone who is interested may be an associate member; key members have to participate actively in the organization and to complete successfully at least one course in speech pathology.

The group attends conferences of the national organizations and features as guest speakers authorities in the speech field.

Supper meetings . . . "All you can eat for thirty-five cents" . . . the candlelight installation . . . the new constitution.

Clio is the campus social studies organization for women which meets once a month to discuss current world economic and social problems. Prominent speakers and educational movies are featured at meetings. Dr. Herbert Gooden is adviser to the club.

Characteristic of Clio are the colorful initiations when pledgees are required to dress as historical personages. Abe Lincolns, Teddy Roosevelts, and Florence Nightingales can be parading around the halls, when initiation time rolls around.

Audrey Deanne's top hat . . . the Christmas party . . . Terry Vecchione and her Social Studies games . . . Peggy Fahey and Dolores D'Apisa trying to extract dues from members . . . the curious flavor of the liquid refreshments after the meetings . . . Lower Center Hall on Cake Sale Day.

Sigma Alpha Eta

FIRST ROW: Palmiotti, Doran, Cantarella, Abar, Hahm, Fleck, Kurner. SECOND ROW: Moran, Messenger, Briscoe, Miciek, Beirne, Klahre, Wohn, Solomon, Culliton, Herberman. THIRD ROW: Mansfield, Masterson, Anderson, Scheck, Skydell, Ellis, Murray, Mundy, Allenfort, Wolcott, Gordon, Gordon.

President ..... Ann Abar
Vice-President ..... Ellie Hahn
Recording Secretary ..... Agnes Doran
Corresponding Secretary ..... Terry Canterella
Treasurer ..... Anna Marie Fleck

Sigma Delta Pi

FIRST ROW: Wasilewski, Durst, Poll, Burack, Kokoshkin, Kartzman, Weisman, Aitelli. SECOND ROW: Lombardo Tabatchnick, Miss Peloro, Judge, Cohan, Schmidt, Swensen, Phillipson, Lania, Vecchione. THIRD ROW: Brownell, DeStephanis, Armstrong, Fahey, Hartung, Herberman, Wright, Weiss, Ford, Delcos, Menein.

Sigma Delta Pi, a women's organization selects its members by the criteria, "Association, leadership, participation". With this as their motto the club enjoys the discussions and activities that make their practice possible.

Organized in 1947, this club, composed of 15 dormitory and 15 commuting women students, has as its purpose "to promote interest in the home and family." This is the theme around which the monthly meetings are centered. Highlighting this year's program were the Annual Alumni Banquet, and the Autmun Buffet supper, for which each girl prepared her "special dish"—who can ever forget that prize-winning coffee? Sister-club to Agora, Dalphac holds its "family reunion" meeting at the Red Building every spring. It is unanimously felt by all members that participation in Dalphac activities has been one of the most enjoyable experiences in their college years. Mrs. Knecht advises this group.

Prize winning coffee at the dinner . . . green aprons and green carnations . . . the sponge throw . . . "Are we playing charades again?" . . . Mrs. Knecht's dash for the 8:30 train *. . . "This will be a short meeting because I have to meet Bill" . . . the banquet at the Robin Hood . . . the married domestics and those to be.*

Dalphac

FIRST ROW: Freeman, Doran, Arbuckel, Silverstein, Wohn, Boucher, Ryan. SECOND ROW: Hahn, Baker, Millar, Lockner, McHugh, Scully, Kremer, Pash, DeAndrea. THIRD ROW: Buce, Galica, Culliton, Stalder, Teutsch, Hanf, Nelson, Pelosi.

President	Elinore Hahn
Vice-President	Pat Stalder
Corresponding Secretary	Jean McHugh
Recording Secretary	Ellen Baker
Treasurer	Nancy Hanf
Publicity Secretary	Ruth Ostroff

English Club

FIRST ROW: Culliton, Hawekotte, High. SECOND ROW: Tocci, Amato, Barker, Schiovone, Mandel, Winogard, Williams, Lerner. THIRD ROW: Rumsey, Baldino, Liberti, Hyman, Bass, Gallagher, Houlroyd, Maydock. FOURTH ROW: Jaeger, Miskell, Beck, Sacks, Harris, Curry, Stano. FIFTH ROW: Fleck, Ruglio, Rous, Sherman, Royce, Hamming. SIXTH ROW: Hendrickson, Smith, Wolcott.

President ..... Barbara Hawekotte
Vice-President ..... Juanita High
Secretary ..... Jeanne Culliton
Treasurer ..... Cathy Bock
Adviser ..... Miss Pennington

Commuters', a "doing" club, had won recognition for its work in promoting the participation of its members in activities on campus. It was this group that painted the women's "Rec" room. Before the Snack Bar had materialized, the club also held suppers before night basketball games so that commuters might attend with less inconvenience. Other activities include square dances, picnics, and hayride.

Monthly meetings are held in the Recreation Building bordering College Heights Town. Mr. William Dioguardi acts as advisor to the group.

"I want some cooperation". . . colorful posters . . . coziness of the "Rec" . . . Nursey, nursey . . . big turnout . . . "When do we eat?"

One of the newer groups on campus is the English Club. It was organized to help fill the need for a non-honorary English society at Montclair. The purpose of this club is to further knowledge, understanding and appreciation of all aspects of literature.

Membership in this group is open to all students willing to work toward the achievement of the purposes of the club. Each year a tea is given for the freshmen English majors and new members of the club.

Literary stronghold . . . club in swaddling clothes . . . stimulating speakers . . . "Cathy needs money" . . . program committee squabbles . . . wreathed invitations to Christmas party . . . "we need more men".

Commuters' Club

FIRST ROW, *left to right*: Walder, Keil, Sasso, Kurner, Beirne, Palmiotti, Ellis, Standing, *Walcott*. Treas. SECOND ROW: LaFerrera, Devore, Bokma, Carrodus, Allenfort, Dunkerley, Tabechnik, Garafano, Lombardi, Zeph. *Standing*, Weisburger, *Secretary*. THIRD ROW: Sharkey, Riley, Pinelli, Kraft, Place, Cuozzi, McManus, Vogel, Onorevole, Vogel, P., *Standing*, Kremer, *Vice-Pres*. FOURTH ROW: Liberti, Freeman, Benimeli, Nelson, Kinzel, Scardaville, Jansky, Mansfield, Jeanguenin, Naughton. *Standing*, McGatha, *President*.

President ..... Chuck McGatha
Vice-President ..... Ellie Kramer
Secretary ..... Ann Weisburger
Treasurer ..... Charley Wolcott

Bridge Club

FIRST ROW: Durst, Herberman, Lerner, Schneiderman, McHugh. SECOND ROW: Nelson, Sasso, Burack, Berardi, Feunell. THIRD ROW: Edelson, Secco, High, Shiffman, Weisburger, Graesale, Petri, Roberts, Iosso, Ihling, Davenport, Leeman, Simpson, Shadd.

President ..... Sandra Burack
Vice-President ..... Louis Bernardi
Secretary ..... Robert Fenell
Treasurer ..... Josephine Sasso

One of the growing organizations at MSTC is the Chess Club. Membership in this group is constantly increasing and may easily be attributed to the warm welcome extended to all students whether or not they have a previous knowledge of the game of pawns and knights.

The club's major activity is a tournament among its members to determine a team to represent the club in intercollegiate and private club matches. Montclair can be proud that the Chess Club was one of four colleges invited to become a charter member of a North Jersey Inter-Collegiate Chess League. It may also be proud of the fine record achieved by the group in its short history of two years.

"When in doubt, push your pawn" . . . Roster in center hall . . . quietest club in the school . . . Here comes the "Lilly ford". "Never mess a check, it may be mate!"

Formed three years ago for the purpose of furthering friendship among the student body through the medium of bridge, the club has many enthusiastic members. Meetings are held every Thursday evening in the Faculty Lunchroom under the able counsel of Dr. W. Scott Smith. The club participates in intercollegiate bridge tournaments between the faculty and students of MSTC.

Four no trump . . . what do I say now . . . coffee at the White Castle . . . those sessions when we discuss what we should have bid . . . pass . . . "Any dues?"

Chess Club

FIRST ROW: Knight, Keollner, Iosso, Schanzenbach, Allison. SECOND ROW: Dr. Gooden, *Adviser*, Grasser, Loughlin, Di Ionno, Giaimo. THIRD ROW: Davenport, Heckrotte, Lynch, Stevens, Romano, Nichols, Lilly, Lombardi.

Adviser ..... Dr. Gooden
Captain .....

Senate

FIRST ROW: Cohen, Marcy, Gordon, Hendrickson, Mr. Bohn, Oakes, Feigel. Second ROW: Laniado, Vogel, Gordon, Vogel, DeVorsey, Vallaster, Picerno. THIRD ROW: Tebbs, Saner, Reid, Weber, Colasanti.

President ..... Frank Hendrickson
Vice-President ..... Ernest Oakes
Secretary ..... James Gordon
Treasurer .....

Agora is the men's organization at MSTC which combines the serious discussion of current social and ethical problems with a spirit of good fellowship. The Agorian brotherhood demands cheerful cooperation in club projects and an active interest in other school activities. Outstanding aims are service to the college and contact with Agora alumni.

This organization is well-remembered for its fall banquet, the used-book exchange, its variety show, those serenades to the girls' dorms, and the colorful initiation of new members.

"Oh, omnipotent, celestial master, I'm sorry to be late, but . . ." . . . onward and upward . . . the Dixie-Land Six . . . What'll we sing . . . I move the meeting be adjoined *. . . Goodnight, Harry . . . when does the entertainment begin? . . . the empty chair.*

Senate is one of the men's organizations on campus which strives to give its members and the student body enrichment in cultural fields. The theme of the club's monthly social meeting this year has been "Books That Have Influenced World Cultures". Mr. Harold C. Bohn is club adviser.

Senate celebrates its twenty-second birthday this year and holds the distinction of being the oldest men's organization on campus. Activities of the club include an alumni homecoming meeting in the fall, a special Christmas meeting, an annual softball game with Agora, and a spring outing.

Eggnogs at the Christmas party . . . get togethers in Verona . . . "Now, people" . . . the proper study of man . . . "What's it all about?"

Agora

FIRST ROW: Mr. Milstead, Berger, Nugent, Chirico, Walder, Romaine, Rooney. SECOND ROW: Dell'Omo, Wollcott, Ludwig, Cook, Alessi, White, Montag, Kraus, Foligno, Estillow, Bothwell, Carroll, Cleary, Smith. THIRD ROW: Luthin, Pipcynski, Thompson, Gomba, Beach, Plosica, Weigle, Robbins.

Phi Lambda Pi

FIRST ROW: Sayers, Lackenauer, Briggs, Salt, Burgess, Weinotoch, Palmiotti. SECOND ROW: Nunamacker, Nicholas, Gregg, Boardman, Bedeker, de Bruin, Modzelewski, Lloyd, Knoerzer. THIRD ROW: Brower, Dausch, Morris, Tarabokia, Fronzuto, Pyle, Streuli, Pangburn, Mazocchi, Webster.

President ..... Syd Salt
Vice-President ..... Don Gregg
Secretary ..... Charles Turek
Treasurer ..... Mike Morris
Adviser ..... Dr. R. Reed

One of the most active men's organizations on campus is Phi Lambda Pi. It was formed to stimulate interest in education and to bring men students together in fellowship. Men are selected for this organization on the basis of their contributions to the college and scholarship. Phi offers a variety of activities which appeal to the individual interests of its members. Among these activities are bowling, swimming, intramural baseball and field trips. President Syd Salt has arranged weekly meetings and succeeded in getting interesting speakers for the monthly meetings. The speakers discuss topics which vary from education to contemporary problems.

Fellow, what we need is more activity and some new members . . . are you sure it's in the constitution? . . . The Rec Room parties . . . Palmiotti's laugh . . . You know, we all got opinions . . . Lloyd and Weinstock on refreshments.

Forum

Formum, a men's organization has established itself as one of the foremost discussion groups at Montclair. Dr. Maurice Moffatt of the Social Studies department is the adviser.

All men on campus are eligible for membership in this group. Meetings are devoted to discussion of political, economic and social conditions in the world today.

FIRST ROW: Lachenauer, Marcy, Modzelewski, Moffatt, Saner, Scowcroft. SECOND ROW: Vogel, Nicholas, Hendrickson, Vogel P., Gordon, Berger, Boardman, Bissett, Feigal. THIRD ROW: Vallaster, Gregg, McGown, Otis, Smith, Field, DiNola.

President ..... Edward Modzelewski
Secretary ..... George Saner
Treasurer ..... Len Marcey

Modern Dance Club

FIRST ROW: Dolch, McGrath, Kokoshkin, Gilbert, Beirne, Placley, D'Alessio. SECOND ROW: Haklai, McManus, Brownell, Ruglio, Rous, Devitt, Garcelon, Solomon, Lochner.

President ..... Mildred Gilbert
Secretary ..... Rita Ann Bierne
Treasurer ..... Hilda Kokoshkin

Unlimited energy, creativeness and perseverance are requirements for Modern Dance members. The club is divided into two groups — Junior and Senior. The Senior members meet under the direction of Mrs. Tish on Tuesday afternoons and the Junior members practice on Friday afternoons under the direction of one of the older members. Modern Dance is growing steadily and now consists of fifty members.

Besides giving an Annual Concert at Montclair High each spring, they also perform on request at high schools and women's clubs in the vicinity.

Aching muscles . . . master lesson . . . black leotards . . . practice and more practice . . . crowded rehearsals before the recital . . . "You're not tired, are you?"

Creative Writing

This informal group, having as a membership requirement the aspiration to write, meets bi-monthly in Russ Hall living room on Monday afternoons to condemn, condone and misinterpret each other's work which may be a sonnet on "Love Is The Chapel of My Heart" or a story about "Dickie-Killer".

For some twenty-one years now, Mr. Conrad has gathered about him groups of creative writers, intrigued them with his readings of the manuscripts and set them thinking about life. After a piece is read, a solemn moment is allowed for each member to sum up his reactions and then a chosen person ventures his opinions. Since the author remains anonymous, the writer can personally observe the reactions of those about him. New members, seeking to be diplomatic, find themselves lost in the midst of a blush over their statements.

Comments are not restricted to the mechanics of writing, for often the ideas expressed in the selections are in themselves controversial.

"I like it but . . ." "Doesn't that sound like T. S. Eliot?", "A gem", "Would you read that first stanza over again?"

FIRST ROW: Conrad, Schneider, Ludwig. Second ROW: Thompson, Haklai, Hagman, Hansen, Willey, Smith, Bissett, Garcelone, Friedlander.

President ..... Frank Ludwig
Vice-President ..... Devra Schneider
Secretary ..... Peg Willey

Pro Musica

FIRST ROW: Hoek, Platt, Regetz, Kotcher. SECOND ROW: Walz, Shadel, Trager, Mura, White, Sost.

President ..... Peter Rosamilia
Vice-President ..... Io Kitcher
Secretary ..... Marian Regretz
Treasurer ..... Romayne Wescott

Men in Music provides the men on campus with an opportunity to work with and enjoy music together. Original compositions and ensembles are the media of the group. The club presents an assembly and Variety Show once a year.

Eventual membership in Sinfonia, the national music fraternity, is their goal. Mr. Moore is the club adviser.

Special "speakers" for the meetings . . . Jazz jamborees . . . "Blow a nice tune for us" . . . The New York Central joke mit the Chermon accent von Emil . . . the annual picnic for freshmen follows . . . "False it!

Pro Musica, the honorary music society of instrumentalists and vocalists, meets once a month to serve free five o'clock coffee to its adviser, Dr. Edna McEachern. This organization seeks to increase interest and appreciation for music through discussions and special programs at the meetings. Annual concerts sponsored by this group are given on Sunday nights in Russ Hall living room and feature both alumni and special performers.

Music majors or minors become eligible for membership in Pro Musica at the end of the sophomore year; and at present there are eighteen members.

"Trager's appetite," "Dr. McEachern's voice," "the pet of the music organizations".

Men In Music

FIRST ROW: Height, Shadel, Kreismer, Trager, Mura, Rizzolo, White, Gallo. SECOND ROW: Cappiello, Grammer, Walz, Sost, Siempier, Galinkin, Michalski, Natoli.

President ..... William Shadel
Vice-President .....
Secretary ..... Eddie Height
Treasurer ..... Raymond Benedetto

Orchestra

Under the leadership of Mr. Moore, the MSTC Band has gained a reputation in a wide area of the state and beyond as an excellent concert band, playing many new works before they go into print. One of the highlights of the past year was the playing of "George Washington Bridge", a contemporary work for band by William Schuman, which was conducted by the composer.

Annual concerts for the public and students have become an important part of the band as well as other activities such as playing for home football games, civic affairs, and assemblies.

"Have you done your daily dozen?" . . . "Use your ears people" . . . "Basses! Don't Woof!" . . . "Get rid of those beats".

The orchestra is one of the more active student groups on campus. Frequent rehearsals and two concerts a year, at Christmas time and in the spring, plus appearances at different schools and assembly programs evidence the busy schedule kept by these thirty musicians. Mr. Emil Kahn is the leader of the orchestra.

Members of this group will look back ten years from now and recall with a smile . . . those Spike Jones renditions of the classics . . . Danny Sobchock's gripes . . . "George!" . . . Trager's horse laugh . . . the disbandment of the orchestra each semester because of "conditions" . . . "I don't need any rehearsal to bang a cymbal" . . . the librarian who never had the music out on time . . . the cellist's unprintable Italian utterances . . . those imitations of Mr. Kahn . . . the missing bassoon player . . . avid competition between the brass, strings, and woodwinds . . . and president, Jack Herron, a really nice guy.

The Band

FIRST ROW: Askin, Kotcher, Ihling, Bode, Plaskon, Platt. SECOND ROW: Kreismer, Hoek, Regetz, Wetzel, Bill, Palmere. Carson, Height. THIRD ROW: Shadel, Trager, Walz, Sost, Siempier, Michalski, Natoli. FOURTH ROW: Cappiello, Scannelli, Mura, Grammer, Martin, Rizzolo, Gallo, White.

President ..... Harold Kreismer
Vice-President ..... Bill Shadel
Secretary ..... Jackie Ihling
Treasurer ..... Miriam Askin
Librarian ..... William Sempier

A Capella Choir

President ..... George White
Vice-President ..... Romayne Wescott
Secretary ..... Io Kotcher
Business Manager ..... Ray Benedetto
Historian ..... Gloria Manning
Librarians ..... Joan Elphick, Marion Regetz
Robe Mistresses ..... Peggy Plaskon, Despina Didymos

In the Fall of 1949 the Opera Workshop was organized to give students with singing ability an opportunity to develop their talents. Its first production was "The Lantern Marriage". This opera was successfully presented both at Montclair and at Atlantic City. "Bastion and Bastienne" and "The Kiss at the Door" by Mozart followed soon afterwards with equal success. In order to produce these operas, the entire group worked on costuming, lighting and scenery. Mr. Kahn, their adviser, and director, not only writes the English scores and musical arrangements but also directs the rehearsals and conducts the orchestra.

"Ve can't go on under these condtions!" . . . You can't make a Rococo out of a Rocukoo . . . Limberger cheese sandwiches . . . explosive final rehearsals.

The College Choir, one of the oldest organizations on campus, studies, interprets, and presents the finest of group-singing to the college and to publics audiences. Carl F. Mueller is its conductor. The choir meets twice a week and has an enrollment of over fifty members.

The choir's more prominent activities included the popular Christmas program. We all recall Muriel Jibbes singing "Beautiful Savior". The annual banquet brought its past members together in song and reminiscence. At commencement and graduation, the choir will raise its voice in a final tribute to the departing senior class.

"It behooves you" . . . late arrivals . . . "You're a delinquent" . . . "You do the singing and I'll do the entertaining" . . . music at its finest.

Opera Workshop

FIRST ROW: Askin, Plaskon, Sacco, Garron. SECOND ROW: Kriesman, Hoek, Heckman, Platt, Ihling, Kotcher, Nolan, Ditymos. Palmere, Michalski. THIRD ROW: Shadel, Trager, Walz, Sost, Sempier, Kemp, Galinkin, Natole.

National Student Association

FIRST ROW: Hendrickson, Brown, Brier. SECOND ROW: Rosamilia, Brumberg, Miroddi, Smith.

The Montclair Christian Fellowship, a chapter of the Inter-Varsity Christian Fellowship, is an inter-denominational group. Its purpose is to promote Christianity on campus through a varied program of Bible study groups and weekly meetings. These weekly programs might consist of guest speakers, student speakers, panel discussions, or movies.

Last year, the club took over the collection of funds and clothing for Maritsa, MSTC's adopted war orphan. Because the chapter is affiliated with a national organization, its members are given many opportunities for contacts with students from other colleges. Miss Lydia Caliandro is adviser to the group.

"Maritsa" . . . monthly meeting . . . don't forget Keswick, Carolyn's coming . . . we still have a treasury!

The United States National Student Association is an organization of college student bodies, represented through their student governments. It was created to serve the long existing need for a representative intercollegiate organization to serve the American student community, and to promote student interests and welfare. In addition to its other goals, the association is dedicated to maintain academic freedom, develop better educational standards, improve student welfare and promote international understanding.

Each college adapts its NSA activity to its own particular extra-curricular program and directs its efforts accordingly.

Christian Fellowship

FIRST ROW: Kerr, Brower, Scafati, Monahan, Price. SECOND ROW. Greenleaf, Nunnamacher, Hermes, Kufus, Driesse, Masterson, DePhillips, Boehl.

President ..... Marjorie Scafati
Vice-President ..... Robert Brower
Secretary ..... Jean Monahan
Treasurer ..... Irena Price

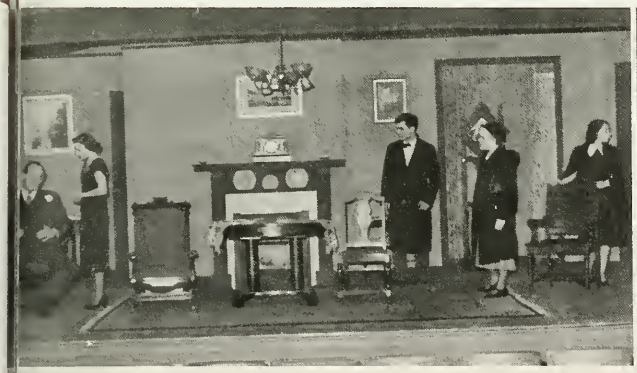

Wake up, Aubrey!

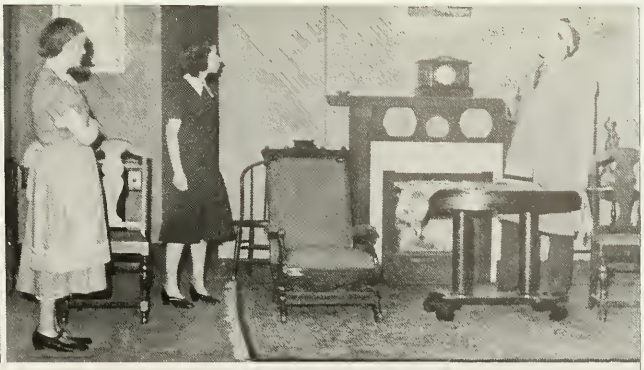

I told them a thing or two.

Players Productions

. . . to the old South.

Try!

. . . up, up! over blue mountain on a broomstick you babbling old witch!

PLAYERS PUBLICITY STAFF

Bock, Sherman, Thompson, Herberman, Harris.

Comparable to Walt Disney's *Seven Dwarfs,* and their chant of High Ho, It's Off to Work We Go" Players, the dramatic organization of MSTC might well claim the title of "the workingest group on campus." To carry the analogy a little further, you might think Players possessed a goldmine in the attic when you see streams of people carrying floats, props, and lights from there to The Little Theatre off Valley Road. And perhaps Players Members belong to the "little people" because there is seldom the sound of a saw or hammer to be heard. Yet when opening night comes there is always an attractive and well designed set ready for the actors and audience.

Under the able guidance of Mr. William A. Ballare and Mr. Howard Fox, members of the speech department, Players has always been an active participant in all of Montclair's ventures into the field of entertainment. Not only do they turn out two major productions annually, but they present one act plays, variety shows for the WMF, and impromptu skits. All this is possible through the crew system which is the fundamental machinery of the organization.

Players Publicity

PLAYERS EXECUTIVE

Burlew, Ludwig, House, Bock, Culliton, Warwick, Pyle, Miciek.

PLAYERS ACTING GROUP

Fleck, Lerner, Smith, Canterella, Nunamacher, Mazzochi, Bingham.

Players

Any one who is interested in dramatics must serve an apprenticeship of twenty hours work a semester in construction, make-up, properties, costumes, lighting, publicity, or acting. Once a full fledged member, one is required to participate in any one of the groups in which he desires some experience. A key is awarded to the more industrious members at the end of their junior year.

"Mr. Fox says it's easy" . . . Ham's Paradise — the speech office . . . "the attic is the place to go—stay" . . . "Who's gonna bring the flats over to CHS?" . . . "But, Mr. Ballare, I don't read it that way." . . . Faithful Ralph.

President ..... Jay Ludwig
Vice-President ..... Florence Miciek
Secretary ..... Jeanne Culliton
Treasurer ..... Dorothy Ann House
Historian ..... Barbara Warrick
Publicity Director ..... Bob Bock

PLAYERS CONSTRUCTION

Warwick, Cooley, House, Morman, Murray, Thomson, Mara, Wilbert, Milno, Loessle.

PLAYERS COSTUMES

IRST ROW: Bishar, Gottfried, Burlew, Schaefer, Place. SECOND ROW: Natale, ferlo, Deane, Finelli, Bach.

PLAYERS MAKE-UP

IRST ROW: Poll, Mansfield, Toth, Strus, Schmidt, Accardo. SECOND ROW: uglio, Oliger, Royce, Elphick, Leek, Tyminske, Bellino. THIRD ROW: Geller, edor, Ferranto, Bryda, Sweeney, Meskill, Finelli.

PROPS AND LIGHTING

IRST ROW: Velardo, Kapp, Kennedy, Pyle. SECOND ROW: Gomba, Pangborn, O'Connell, Hawekotte, Beck.

Quarterly

FIRST ROW: Malkin, Hagmann, Conrad, Thomson, Ludwig, Hermes, Fleck, Burrows. SECOND ROW: Hanf, Hanson, Gomba, Smith, Lloyd, Bothwell, Willey, Bock, High. THIRD ROW: Jacobi, Kurner, Schneider, Friedlander, Goione, Hahn, Palaynes, Willey, Robinson, Robina, Haas, Thompson, Skydell, Bissett. FOURTH ROW: McIlvrid, Kearny, Dean, O'Connell, Carey, Warwick, House, Culliton, Larkin, Sherman.

Editor-in-chief ..... Frank Ludwig
Literary Editor ..... Rhoda Thomson
Copy Editor ..... Ethel Burrows
Business Editor ..... Anne Hermes
Art Editor ..... Anna Marie Fleck

The student newspaper, issued bi-weekly, is put out by a staff of approximately sixty members. The paper tries to print the news of the most interest to the largest number of students and to choose subjects for features that will be helpful and entertaining to prospective teachers. Dr. Russell Krauss is adviser to the paper.

Seen and heard behind the shade:

The battling triumvirate of Friedlander, Ludwig, and Mazzochi . . . Troody, "I don't know what I'm doing" . . . "Has anyone seen Devra?" . . . Those Bock cartoons . . . Dr. Krauss speculating on where he could have mislaid his glasses . . . "Who's going down for coffee?" . . . Russell's Spanishisms.

Quarterly provides an outlet and a stimulus for student authors. Four times a year members of the staff combine their efforts to produce the literary magazine of MSTC. Mr. Conrad has acted as adviser to the group over twenty years.

"This is going to be a lonely issue" . . . the Christmas box in the library . . . thunder and moonlight . . . questioning panel for tryouts . . . "What does this mean?" . . . "But I tell you Mood Macabre should have been in".

Montclairion

FIRST ROW: Watson, Carroll, Ludwig, Hendrickson, O'Connell, Fleck, Rous, Teutsch, Mazocchi, Friedlander, Ludwig, Sherman, Webster, Schneider, Thomson, Hanf, Bissett. SECOND ROW: High Willey, Beck, Mendelsohn, Oliger, Goione, Finelli, Hendricks, Liberti, Dolch, Rumsey, Mandel. THIRD ROW: Burrows, Grasser, Allenfort, Curry, Masterson, McIlvrid, Robina, Ackerman, Kearns, Cadwell, Miciek. FOURTH ROW: Willey, Petri, Bosland, Roberts, Shiffman, Acterman, Palmiotti, Malkin, Berardi, Vallaster, Bock, Hagman.

La Compana

To take class pictures, faculty pictures, gather and record all the events and happenings (and any other subjects that are supposed to be of interest to a Montclair student) for a full college year is an impossibility. We of the *La Compana* staff have done the impossible.

Throughout these pages we have brought you a complete record of your activities here at Montclair during the past year. No matter who you are or what you are, your picture is here; unless it was too cold for you in the Amphitheater or too hot for you in the Ad building. "Hey Mom, there I am, that fuzzy blur in the third row." You may be fuzzy, but you're there; next time sit still.

To you, the Freshmen, we give a picture of your first year in college; and unless you maintain a 2.0 average, your last year.

Sophomores, this is your second college yearbook. Compare, comparison proves; we have given you the best.

Next, the juniors; you have reached that point in college where you have become an institution in your own right; three years and you're still undergraduates.

Then we have the seniors; theoretically this is your book, compiling your activities through four years of college; but really, this is *La Compana*, not *Reader's Digest*. If you'd like to find out what you were doing in your Freshman year, check your *La Compana* '47.

And so we leave you, with a million thanks to those who made this book, La Compana '51, a success, and a wish of good luck for the staff of *La Compana* '52—you'll need it.

Ralph Mazzochi

Joseph Thompson

Elizabeth Pensare

W. H. Hagman

Cathy Bock

SNACK BAR

At last! Something for

that 4 o'clock slump.

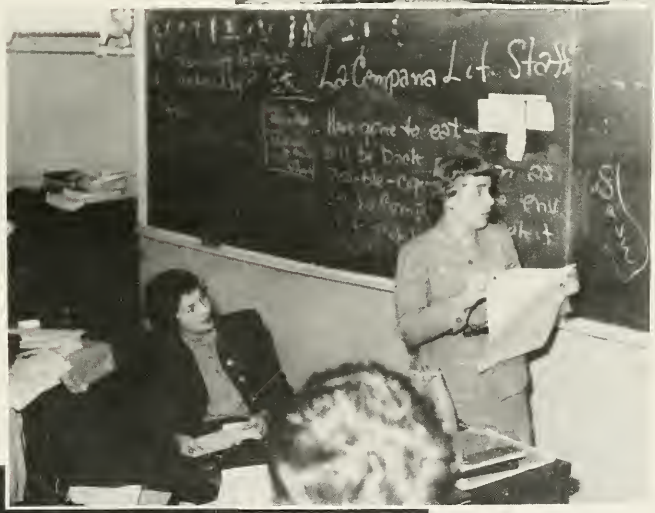
La Campana Lit. Staff

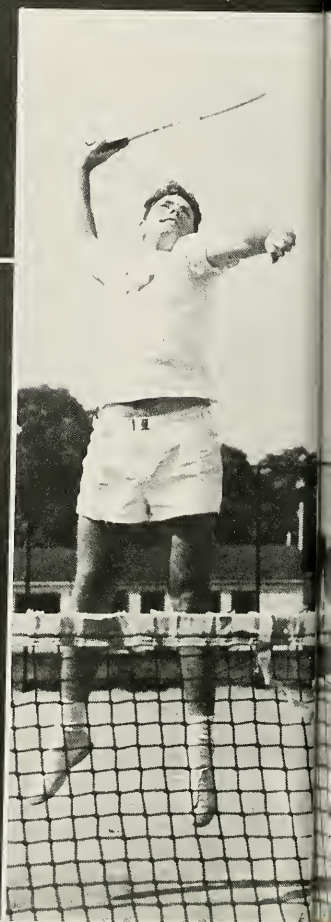

6
16

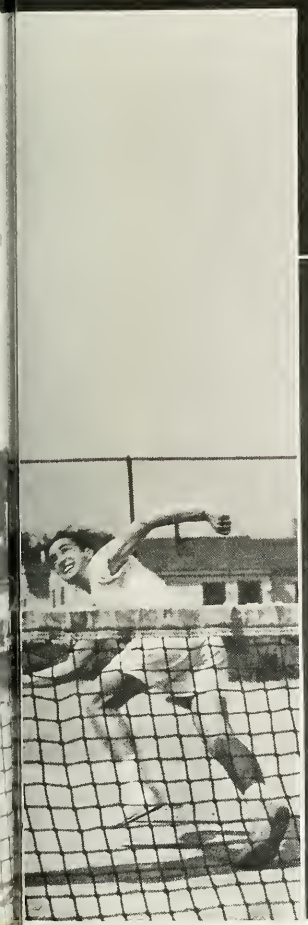

M
M
M
M
M
M
M
M

Men's Athletic Commission

Milstead, Schmidt, Salt, Walder.

The chief functions of the Women's Athletic Association are to foster good sportsmanship and stimulate interest in athletics, as well as to provide recreational activities for the women of MSTC.

In addition to participating in inter-class contests, the girls make arrangements to compete with other colleges in hockey, volley ball, basketball and softball. Such colleges as Drew, Panzer and Paterson State Teachers have opposed Montclair in thrilling contests.

Maroon gym suits with white eyelet trim . . . setting up for volley ball . . . fun at play-days . . . the polar bear hockey club . . . "Whoops, I missed it!"

The men's Athletic Commission is responsible for all organized sport on campus. It is the purpose of this organization to foster and direct the varsity and intramural sports and activities for the men students of MSTC. Through the efforts of this group, team budgets are administered and schedules for games and meets are arranged.

Each year a special award is presented by the Commission to the outstanding athlete of the senior Class. This presentation is made on the basis of leadership, ability and the number of activities in which the Senior participates.

Members of the Men's A. C. include the Director of Men's Athletics, who serves as chairman; two members of the faculty not connected with the Physical Education Department; and one representative from the Sophomore and Junior Classes.

Women's Athletic Association

Miss Foster, Miss Duke, Haas, McCloud, Campe, Merkel.

Cheerleading

The red and white sideline sparkplugs have had a change of voice this past year. The addition of Joan Wohn, Irene Kenny, Barbara Pearson and Nancy Gilland were welcome assets on the cheering squad.

The girls spend many hours accompanied by aches and pains perfecting their formations and cheers. Cheering, as always, plays an important part in encouraging tribe teams to victory and defeat.

The pep rallies in the amphitheatre . . . the long ride to Doylestown on the bus—or was it the "slow boat to China?" . . . Betty Stewart's departure for marriage . . . the chorus line cheer—end, center, tackle guard . . . the famous side jump . . . Lois and the band.

Kenny, Finnan, DeAndrea, Culliton, Stewart, Galica, Wohn.

Tribe

Athletes all, these men are organized under the Tribe symbol to foster athletics and improvements in sport's opportunities at MSTC. All members are varsity award winners who want to work for the school.

Members usually can be seen rushing tirelessly around at athletic contests selling franks, candy or programs. The money raised from the various enterprises is usually put into fold awards for winning reams, and such special events as Future Freshmen Athletes' Night held to foster interest in Montclair's athletic program.

One improvement produced by Tribe's initiative in the past year is the new basketball score board which has been placed in the gymnasium.

Tribe, headed by congenial and capable Frank Murphy for the past year and a half, has characterized the spirit and enthusiasm of Montclair students in support of both sports and Alma Mater.

Members of Tribe are deeply appreciative of the work done by Alden C. Coder during the time he served as adviser. Mr. Henry Schmidt is now club adviser.

"Joe Kienzle, Campus King Contest" . . . "Got all your bills in?" . . . "Who's buying?" . . . "Refreshments at the next meeting!" . . . 'Now look boys!"

President . . . Frank Murphy
Vice-President . . . Bruce Bothwell
Secretary . . . Bob Lumner
Treasurer . . . Carl Knoerzer
Corresponding Secretary . . . Tony Chirico

FIRST ROW: Morris, Nunamacker, Cebello, Romaine, Feigel, Testa, Harris, Schoomaker, Boardman, Pipczynski. SEOND ROW: Vogel, A., Nicholas, Vogel, P., Chirico, Lumner, Bothwell, Murphy, Knoerzer. THIRD ROW: Dr. Milstead, Neff, de Bruin, Quellmalz, Steenstra, Reid, Thompson, Watson, Turek, Senerchia, Weber, Murry, Axmann.

FOOT

Contrary to preseason expectations, the Montclair football team commenced its march back to prominence in New Jersey small college circles and to the national recognition gained by the undefeated 1947 eleven by completing a highly successful campaign. The Tribe surprised its most diehard rooters in notching three victories in eight starts.

Few mentors in the Garden State envied the task confronting Coach Alden Coder when practice sessions began in September. With only 11 lettermen returning from the 1949 squad which went through a winless year of one tie in eight contests, Mr. Coder did a splendid job of integrating a host of promising freshmen into varsity berths.

MSTC initiated its rugged schedule of eight games in as many weeks by upsetting the National Aggies. The Indians tasted defeat in its next two outings to Panzer and Kutztown.

The following week, a battling Mountie combine put on an amazing 21-point rally in the final quarter with the tying and winning touchdowns coming in the last 50 seconds of play to upset New Britain. Charley Otis, a campus discovery, who booted seven out of 10 placements during the season, kicked both the Redskin extra points to nip Glassboro.

The triumph over Glassboro was the final for Montclair, as the Indians closed the campaign with three successive defeats. Although

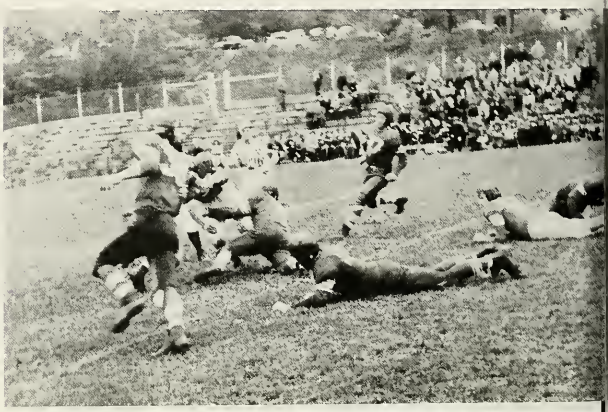

BALL

the day was better for a "two platoon system", MSTC gave New Haven, the nation's No. 1 small college defensive team, a stiff battle in the rain and mud before suffering its only whitewashing of the campaign. Trenton and Upsala then handed Montclair a pair of lickings.

Due credit must be given to the fine ability of the coaches, who enabled Montclair to display a keen brand of football and good sportsmanlike conduct in victory or defeat. Head coach Al Coder and his assistant, backfield coach Bill Dioguardi, both truly deserving of all plaudits bestowed upon them, instituted the T-formation and the Notre Dame huddle.

FINAL RESULTS

Montclair	6	National Agriculture	0
Montclair	13	Panzer College	14
Montclair	6	Kutztown State Teachers (Pa.)	15
Montclair	28	New Britain State Teachers (Conn.)	21
Montclair	14	Glassoboro State Teachers (N.J.)	13
Montclair	0	New Haven State Teachers (Conn.)	13
Montclair	6	Trenton State Teachers (N.J.)	38
Montclair	19	Upsala	46

FIRST ROW: *left to right*: Knoerzer, Senerchia Ferrito, Sunyak, Pegliaro, Cebello, Rubin. SECOND ROW: McLoughlan, Buckley, Ferrie, Gifford, Plosica, Walder, Zucaro, Dioguardi.

BASEBALL

As we look back on the 1950 baseball season, we can be quite proud of the record that MSTC baseball representatives compiled over a 17 game schedule. The Redskins in dropping only four contests, finished second in the NJIAC and recorded victories over such highly regarded combines as City College of New York, Rider College of Trenton and Upsala College of East Orange.

Coach Bill Dioguardi combined steady pitching and powerful hitting to account for their winning ways.

The pitching staff was led by John McLoughlin who had a 3-0 record. He was ably assisted by Bob Kraus, a fireballing lefthander, Bob Chico, Chuck Sunyak, Don Campen and Co-Capt. Al Gifford. The latter was hampered by a knee injury all season and as a result saw little action.

Jud Fink, a surprising freshman, led the squad in batting with a mark of 361. Bob Plosica, Co-Capt. Joe Ferrie, Frank (Boley) Cebello, and Manny Senarchia rounded out the 300 circle.

With only five seinors lost to graduation, Coach Bill Dioguardi is looking forward to an even better season in 1951. But as the sound of wood hitting the horsehide is heard from the confines of Sprague Field and the spiked shoes are uncovered for the inauguration of the 1951 season, memories of the prevous season will still be strong.

(Blasting Bobby) Plosica made a thrilling dash for third only to find Manny Senarchia standing there . . . in the crucial game with Trenton Senarchia blasted a 560 ft. home run . . . the notice on George (Don Jose') Ferrito's locker that he was being released to the Mexican League after he struck out three consecutive times . . . the day Jim (Duke) Zuccaro struck out with the bases loaded and insisted if he had one more pitch he would have sent it over the fence . . . right and left handed Goofy Gomez's of the pitching staff, Bob Chico and Bob Kraus who had nothing wrong with their arms . . . Don Campen (the fat one) pitching both the shortest (one pitch) and the longest (eight innings) relief roles of the season . . . the trip to New York in the smoke filled bus . . . Jose' eating his submarines . . . Rubin stealing smokes in the shed . . . "Rubin's on fine!"

FIRST ROW: Turek, Weber, Hanlon, Waddon. SECOND ROW: Blasi, Kwiatkowski, Grasso, Buschke, Cuddy, Dugan, Freda, Coach Coder.

BASKETBALL

Montclair's basketball team this year displayed one of the most potent cage machines ever produced at this school as the Redskin five regained the NJIAC championship, which they held in 1949, and completed the overall campaign with a 15-5 record. Coach Al Coder utilized his 10 varsity players to perfection to overcome the lack of height, in-experience, and reserve power.

The Montclair quintet exhibited tremendous strength at our home court, winning nine of 10 engagements before partisan fans. With offense mainly stressed, the team rolled up a 67.9 average per game, the highest in the school's history.

Montclair	54	St. Joseph's (Pa.)	65
Montclair	69	Paterson State	59
Montclair	72	Jersey City State	63
Montclair	84	Trenton State	80
Montclair	70	Rutgers Pharmacy	57
Montclair	71	Alumni	50
Montclair	60	Newark Rutgers	66
Montclair	68	Blomfield	47
Montclair	61	Iona	72
Montclair	59	Bloomfield	55
Montclair	70	Paterson State	64
Montclair	36	Rider	48
Montclair	69	Panzer	64
Montclair	71	Rider	60
Montclair	52	Fairleigh Dickinson	50
Montclair	88	National Aggies	55
Montclair	73	Upsala	69
Montclair	62	Panzer (overtime)	70
Montclair	72	Trenton State	51
Montclair	96	Newark Rutgers	80

Eddie Weber and Bill. Buschke were the key men in Montclair's terrific point production, combining for close to 700 points. Weber scored 430 points in the 20 contests for an average 21.5, the best in Essex County.

Captain Tom Hanlon, Jack Waddon, Ziggy Kwiatkowski, and Bob Axmann gave the team good balance with fine defensive work and outside shooting ability. These players were ably backed up by the steady performances of Jack Dugan, .Bob Cuddy, Joe Grosso, Charlie Turek, and Bert Palmieri.

Montclair has developed many outstanding athletes in the past and those graduating this year will rank high among MSTC's best. Those who saw action for the last time are Hanlon, Waddon, Turek, and Palmieri.

Spirit and determination were instrumental in the successful play displayed by Montclair's court men. The school may well be proud of our 1950-1951 basketball representatives, which succeeded in spreading goodwill throughout the state.

16

TRACK

In 1950 the Montclair track team reached a new pinnacle of success since the resumption of the sport after war. Under the capable direction of Coach Richard Willing, the Indians won eight out of nine dual meets, their only losses being inflicted by a strong East Stroudsberg Teachers squad.

Besides these accomplishments the tribe cindermen also won the now defunct New Jersey Intercollegiate Athletic Conference Championship, easily defeating Panzer and Bloomfield, and placed second out of 17 colleges in the Metropolitan Small College Championships. In the latter meet Adelphi nosed out the Redmen by the closest of margins, 37-35½. Montclair also placed in the Seton Hall Relays.

Last April 15th the Redskins opened their season, soundly trouncing Faleigh Dickinson, 82-49. Four days later they outclassed Wagner College 113½-16½. Montclair continued its winning ways until April 29 when the only shutout of the season was inflicted upon them in the Penn Relays.

In May the Tribe continued on its rampage defeating Adelphi and copping the NJIAC Championships. Then the club hit a snag and dropped two in a row to East Stroudsburg and Adelphi, in the Metropolitan meet. Then until the close of the season the Indian speedsters went undefeated notching victories over Upsala, Fort Mommouth, and Trenton Teachers in that order.

Stamped in the memories of the Tribe trackmen was the presence of the team "mastcot" at the home meets. This mascot was Captain Harry Savage's little son and he was often seen rooting loudly for his daddy. He was the most loyal rooter the team had and he will always be endeared in their hearts and minds.

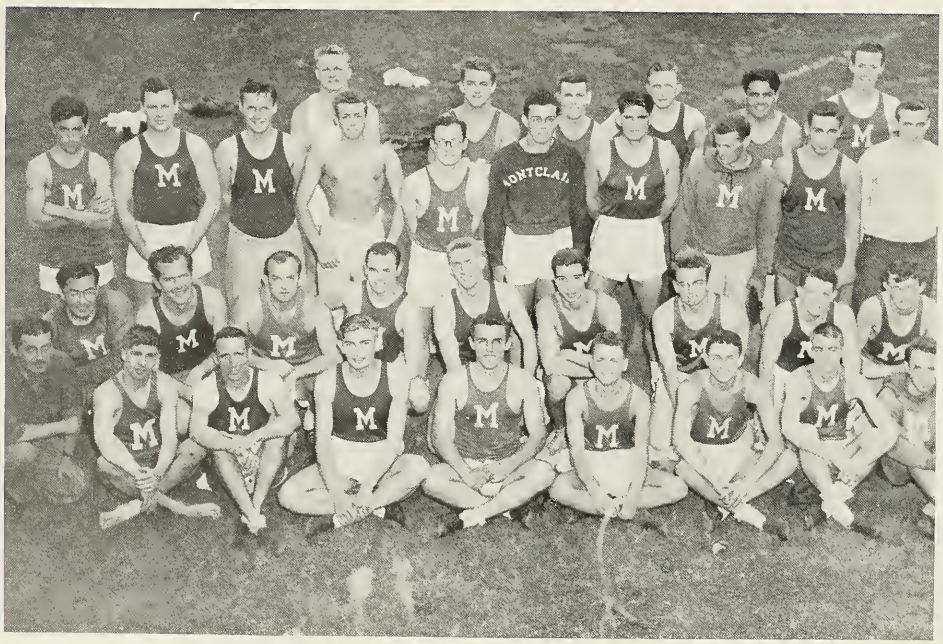

FIRST ROW: Sweeney, Smith, Nicholas, Vogel, A., Quellmalz, Cadigan. SECOND ROW: Salt, Di Nola, Vogel, P., De Bruin, Guynor, Bothwell, Boardman, Willing.

CROSS COUNTRY

"Willing" and successful are becoming synonymous terms in cross-country at Montclair. In eight varsity meets this season, the hill and dalers have managed to upset five powerful rivals, including St. Francis College and Columbia University. In addition they shattered records in winning Le Moyne College Invitational Championships at Syracuse. Five Indian harriers took individual honors and the team as a whole captures the prize trophy. Later in the year the team matched its endurance successfully at the Metropolitan Smaller College Championships.

"I'm going out fast today" . . . "That guy in front of you is dead" . . . Swedish training . . . Two good looking guys . . . Pop Savage . . . A hill of a course . . . "I had a stitch" . . . Survivor's medal . . . "Want to try this one for time?" . . . brush head . . . "How about a picnic?" . . . fifteen to go . . . "Where's the fire?"

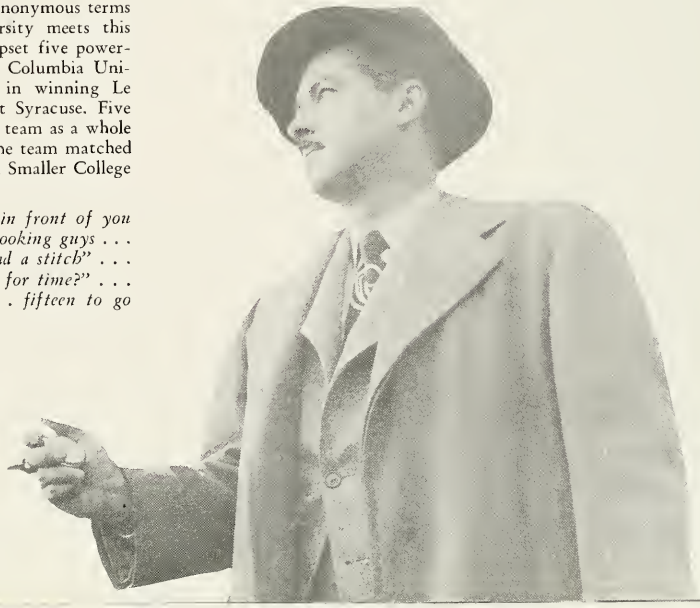

TENNIS

Coach, Roy Thomas

Manager, George Stager

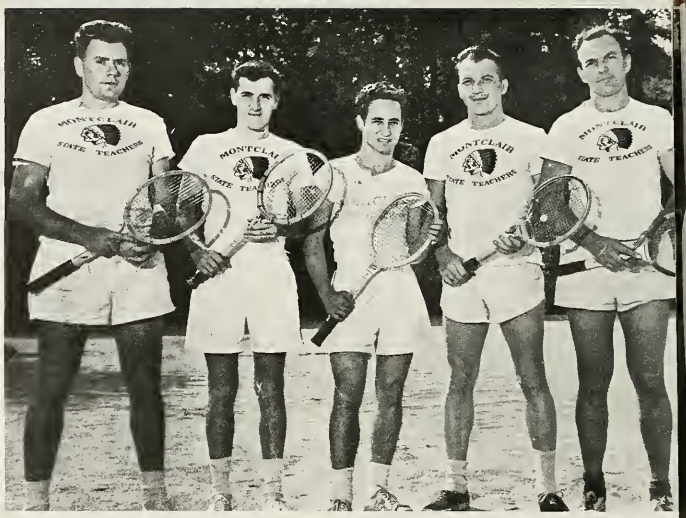

Blessing, ?, Gardiner, Stager, Szpak.

A sure sign of spring is the tennis team practicing hard on the courts bordering on College Heights. The team, inaugurated in 1947, has shown that it has a fine foundation for a good start again this year. Last season, the team placed third in the NJIAC meet. Energetic Coach Roy Thomas and his raqueteers have improved their record over previous years with a total of four wins and three defeats. The team has shown its ability to rank as one of the major sports at MSTC.

With student enthusiasm for tennis on the increase at Montclair and the addition of new players on the squad, this coming season promises to add new laurels to MSTC tennis history.

FENCING

Fencing, though ancient in the world, is a new experience to most students at MSTC; but careful, complete training is guaranteed to those who are willing to practice several hours a week.

During the initial practice sessions, the novices never handle a foil. On guard position, two parrying positions, advancing and retreating, the lunge and thrust, are all fundamentals which must be mastered before any actual fencing can be done. Just as interest begins to lag, the novices receive foils, and enter active competition with both the men's and women's teams of colleges in the Metropolitan area.

The high point of the season is the Junior Intra-mural Fencing Competition in which all participants have a chance to win a fencing medal.

"Stop slashing and thrust . . . you're not Tyrone Power" . . . "Use the little muscles not the big ones, and don't break the lights! . . . Parry four—parry six . . . What d'ya mean what happened to one, two, three and five? . . . Ripost, will you, you could have had me—ouch!" . . . "Got no tape on the tip of foil, but let's go anyway".

FIRST ROW: Appendino, Velardo, Kennedy, Paglieri, DeCarlo. SECOND ROW: Cohen, DiNola, Burlew, Kopp, Merlo, Mendelsohn. Merchel, Krause, Deane, Robbins, Smith.

Dorm Life

Chapin Hall

Russ Hall

Freshmen! Answer the floor phone! Does anyone on third want to serve first dinner? Who's going down for ice cream? Anybody got a black hat? Feigel! You're campused! Take down those pictures! I'm hungry! Let's play cards.

TRIM
LIFE
SPECIAL ISSUE

RUSH!

MONTCLAIR
vs.
NEW BRITAIN

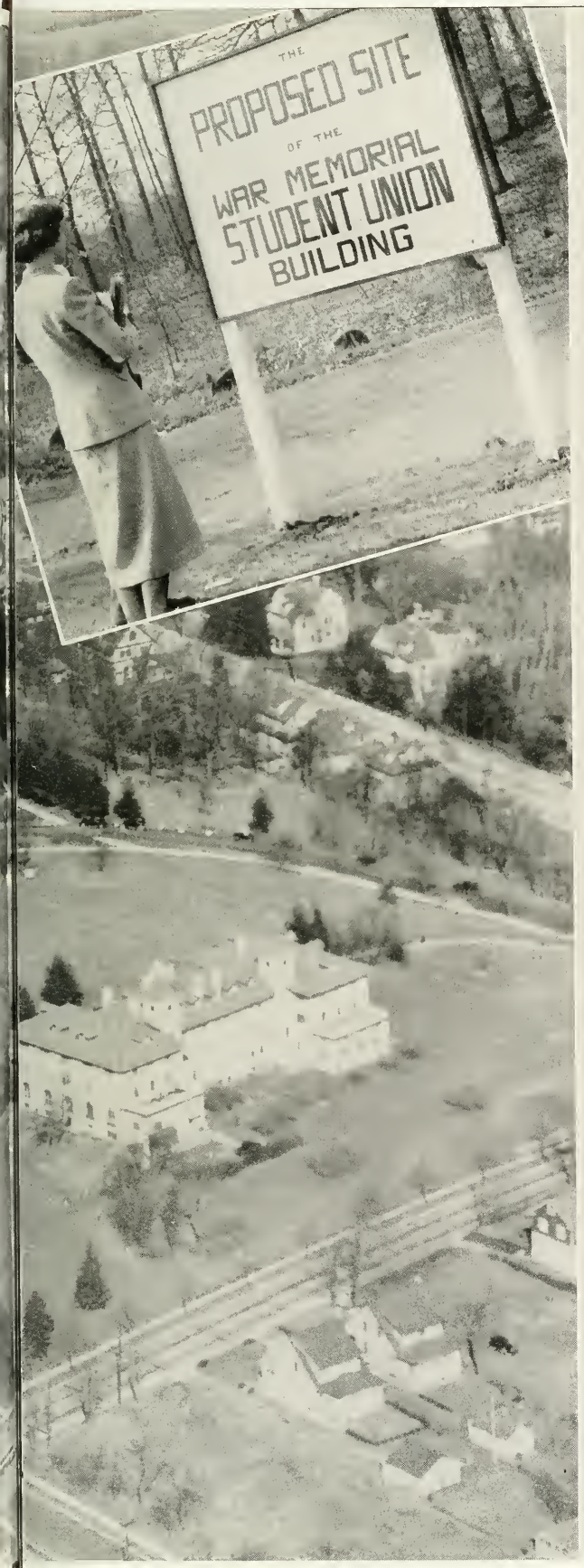

As one of Montclair's great men retires, we have reached a point for reflection—a reflection, however, which is tinged with regret. For more than twenty-five years, the capable hands of Dr. Harry A. Sprague have steered the administrative helm for this school; now, as he leaves these well-worn halls, we stop to think of the advancements he has helped to make possible for Montclair.

It was in September, 1908, that Montclair first opened its doors as a two or two-and-a-half year normal school, preparing students primarily for kindergarten and elementary school work. Dr. Charles S. Chapin was the principal and head of the small staff of nineteen teachers. In the school's second year, enrollment was little more than three hundred and fifty, but even in these early days, Montclair was noted as an excellent school. All students commuted, for it wasn't until 1915 that Russ Hall, which was to become a landmark of the campus, was built.

In the second semester of the school year 1923-24, Montclair was saddened by the death of Dr. Chapin. In June of 1924, the State Board of Education appointed Dr. Sprague as the new principal. By this time, the enrollment had almost doubled, and the faculty had increased to thirty-one. In the fall of 1924, Dr. Sprague began his new duties, and began, also, the great task of developing Montclair into the institution which it is today.

A major milestone of the college we know came in 1927, when it became a four-year teachers' college, authorized to grant a B.A. degree. During the same year, Montclair was recognized as a fully accredited member of the American Association of Colleges for Teacher Education.

From that time, advancements were made in rapid strides: 1932 marked authorization for granting an M.A. degree; Chapin Hall, named in honor of the first principal, and College High School became permanent parts of the campus; the amphitheater added a touch of magnificance to the surroundings; Sprague Field proved that bodies were built as well as minds. Montclair became the first teachers' college to be admitted to the Middle States Association of Colleges and Secondary Schools. Three years later, in 1940, it was accredited by the Association of American Universities; five years later saw recognition from the American Association of University Women.

War brings changes to many things; consequently, postwar effects of World War II brought variations to Montclair. In order to meet the needs created by increased male enrollment, the three famous bachelor barracks were built: Robert Hall, Alka Hall, and Dat's Hall. College Heights, Montclair's answer to the married vets' housing situation, added a touch of community life to the campus. Crowded classroom conditions were eased by the addition of several annexes, serving as headquarters for the Business, Music, Math, and Science departments.

Montclair moved forward to the years of 1950-51 with an enrollment of over one thousand—again a year for increased planning. "Life" brought Montclair to the headlines, and plans for the Student Union Building, sponsored by the War Memorial Fund, reached a concrete stage.

And so our reflection is brought up to the present. As the class of 1951 leaves this school, so leaves the man who has been president of the school since its founding.

It is time to say good-bye to Dr. Harry A. Sprague; it is a farewell that contains sorrow at his leaving and thanks for the job which he has done so well. This thanks cannot be explained or expressed in this short resume of his accomplishments—it can be explained only by the feelings which fill everyone, including those people who are here now, and those who have long since left these classrooms through the doors which he has opened for them. It is not a final good-bye or a final thanks, for the name of Dr. Harry A. Sprague will live always in this school—in its classrooms, its halls, in the voices of its students—for it is the spirit and the voice for which this school stands.

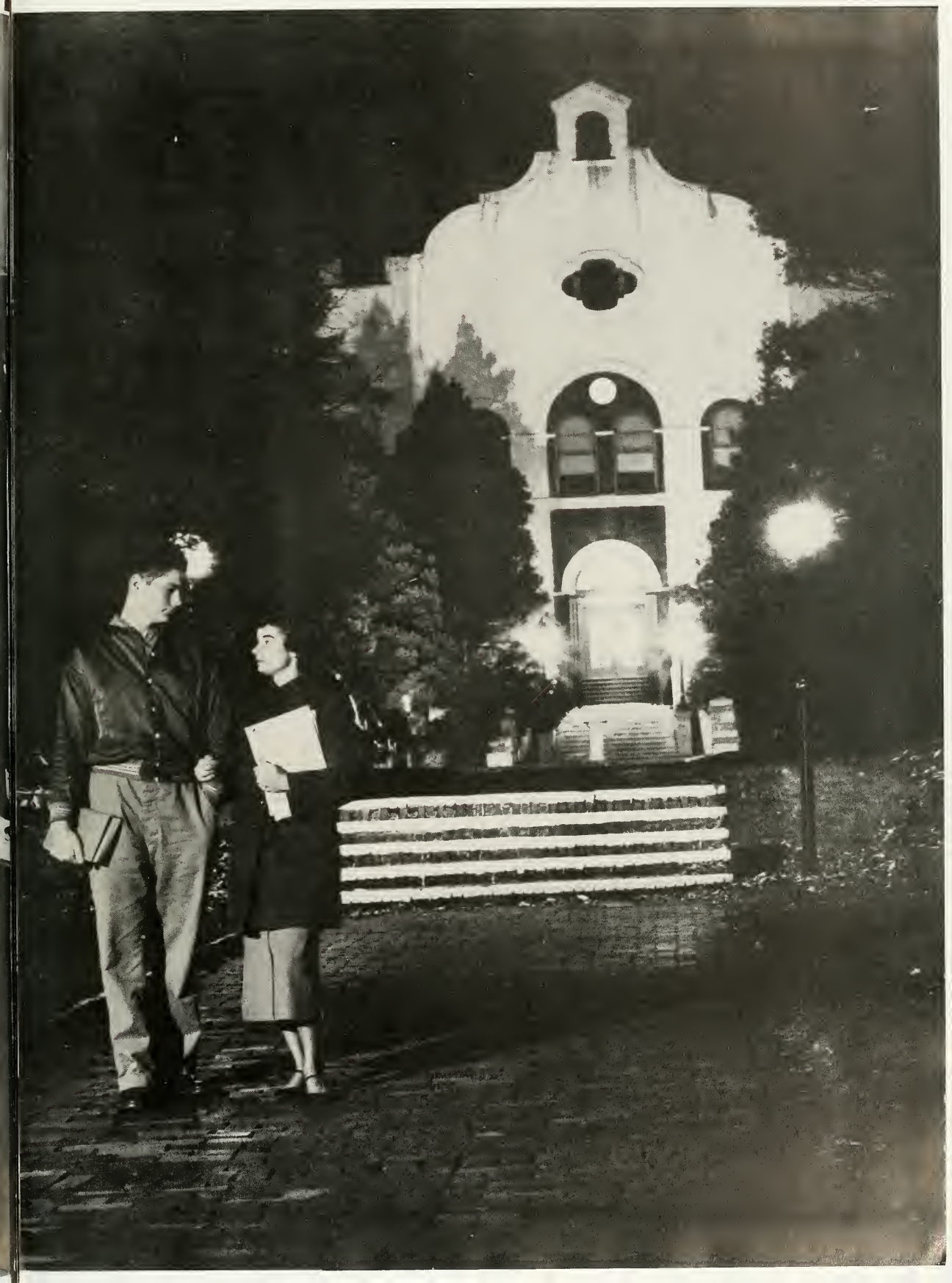

ACKNOWLEDGMENTS

Editor-in-Chief ..... Elizabeth Pensare

Associate Editor ..... Catherine Bock

Assistant Editor ..... Robert Bock

Business Manager ..... Joseph Thompson

Literary Editor ..... Bill Hagmann

Technical Editor ..... Ralph Mazzocchi

Seniors Editor ..... Dee Witulski

Typing Editor ..... Gwenn Rumsey

Copy Editor ..... Elly Hahn

Art ..... Art Bock

Adviser ..... Dr. E. de Alton Partridge

We would like to extend our appreciation to American Yearbook Company, Delma Studios and to Mr. Irving Lloyd for his photographic work. To everyone who helped, a sincere "thank you".

AMERICAN
YEAR BOOK COMPANY
OWATONNA MINNESOTA
DURAND